

NOTICE OF AN APPLICATION FOR PLANNING PERMIT

The land affected by the application is located at:	Road Reserve, Kenilworth Avenue, Beaconsfield
The application is for a permit to:	Removal of native vegetation to allow for the upgrade of Kenliworth Avenue and associated infrastructure
The applicant for the permit is:	Hansen Partnership Pty Ltd
The application reference number is:	T170011
You may look at the application and any documents that support the application at the office of the Responsible Authority:	<p>Cardinia Shire Council 20 Siding Avenue Officer 3809</p> <p>This can be done during office hours and is free of charge.</p> <p>Documents can also be viewed on Council's website www.cardinia.vic.gov.au.</p>

Any person who may be affected by the granting of the permit may object or make other submissions to the responsible authority.

- An objection must
- * be sent to the Responsible Authority in writing, at Cardinia Shire Council, PO Box 7, Pakenham, Vic, 3810 or email at mail@cardinia.vic.gov.au
 - * include the name and address of the objector/ submitter
 - * include the application number and site address
 - * include the reasons for the objection, and
 - * state how the objector would be affected.

The Responsible Authority will not decide on the application before:	10 May 2017
--	-------------

If you object, the Responsible Authority will advise you of its decision.

Please be aware that copies of objections/submissions received may be made available to any person for the purpose of consideration as part of the planning process.

For additional information or advice contact Cardinia Shire Council, Planning Department on 1300 787 624 or mail@cardinia.vic.gov.au

Your objection/ submission and personal information is collected by Cardinia Shire Council for the purposes of the planning process as set out in the *Planning and Environment Act 1987*. If you do not provide your name and address, Council will not be able to consider your objection/ submission. Your objection/ submission will be available free of charge at the Council office for any person to inspect and copies may be made available on request to any person for the relevant period set out in the *P&E Act*. You must not submit any personal information or copyright material of third parties without their informed consent. By submitting the material, you agree that the use of the material as detailed above does not breach any third party's right to privacy and copyright.

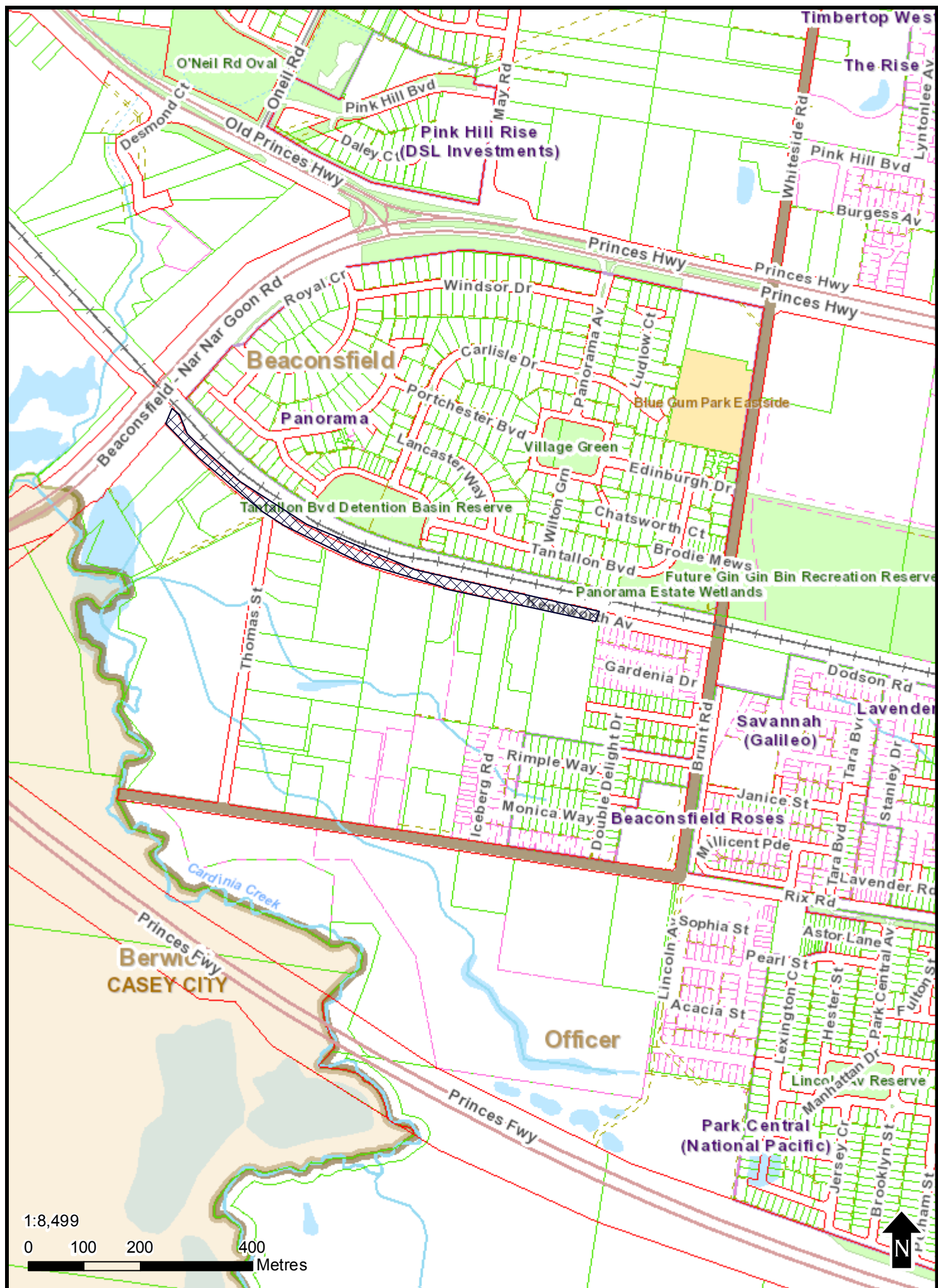









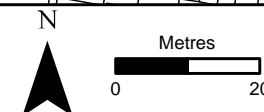
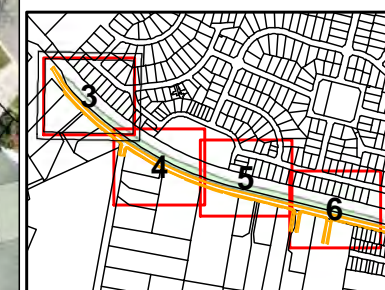

Figure 3: Native vegetation to be removed

Project: Kenilworth Avenue,
Officer
Client: Banriar Investments Pty
Ltd
Date: 6/04/2017

Legend

-  Rail reserve (PUZ4)
-  Native vegetation removal
(based on tree TPZ and arborist
report)
-  Native trees identified and
surveyed
-  NVPP - GW1
-  Tree protection zones
-  Large old trees
-  Impacted TPZ areas >10%
- Proposed roadworks**
-  Shared paths
-  Road and curb



BL&A 

Brett Lane & Associates Pty. Ltd.
Ecological Research & Management

PO Box 337, Camberwell, VIC 3124, Australia
www.ecologicalresearch.com.au
P: (03) 9815 2111 - F: (03) 9815 2685

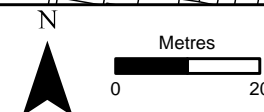
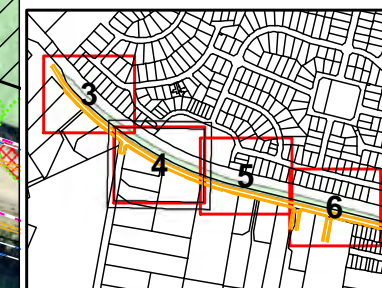

Figure 4: Native vegetation to be removed

Project: Kenilworth Avenue,
Officer
Client: Banriar Investments Pty
Ltd
Date: 6/04/2017

Legend

- Rail reserve (PUZ4)
- Native vegetation removal
(based on tree TPZ and arborist
report)
- Native trees identified and
surveyed
- NVPP - GW1
- Tree protection zones
- Large old trees
- Impacted TPZ areas >10%
- Proposed roadworks**
- Shared paths
- Road and curb



BL&A

Brett Lane & Associates Pty. Ltd.
Ecological Research & Management

PO Box 337, Camberwell, VIC 3124, Australia
www.ecologicalresearch.com.au
P: (03) 9815 2111 - F: (03) 9815 2685

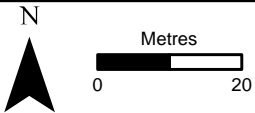
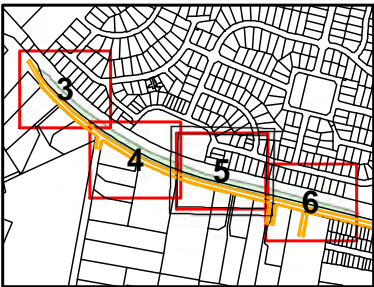

Figure 5: Native vegetation to be removed

Project: Kenilworth Avenue, Officer
Client: Banriar Investments Pty Ltd
Date: 6/04/2017

Legend

- Rail reserve (PUZ4)
- Native vegetation removal (based on tree TPZ and arborist report)
- Native trees identified and surveyed
- NVPP - GW1
- Tree protection zones
- Large old trees
- Impacted TPZ areas >10%
- Proposed roadworks**
 - Shared paths
 - Road and curb



BL&A
Brett Lane & Associates Pty. Ltd.
Ecological Research & Management
PO Box 337, Camberwell, VIC 3124, Australia
www.ecologicalresearch.com.au
P: (03) 9815 2111 - F: (03) 9815 2685









Figure 6: Native vegetation to be removed

Project: Kenilworth Avenue, Officer

Client: Banriar Investments Pty Ltd

Date: 6/04/2017

Legend

-  Rail reserve (PUZ4)
-  Native vegetation removal (based on tree TPZ and arborist report)
-  Native trees identified and surveyed
-  NVPP - GW1
-  Tree protection zones
-  Large old trees
-  Impacted TPZ areas >10%
- Proposed roadworks**
-  Shared paths
-  Road and curb

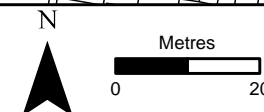
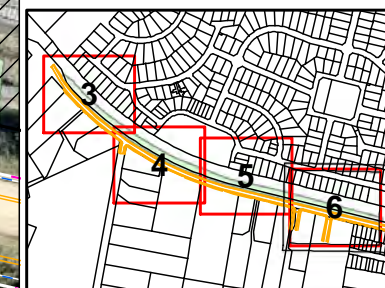

BL&A 

Brett Lane & Associates Pty. Ltd.
Ecological Research & Management

PO Box 337, Camberwell, VIC 3124, Australia

www.ecologicalresearch.com.au
P: (03) 9815 2111 - F: (03) 9815 2685