

NOTICE OF AN APPLICATION FOR PLANNING PERMIT

The land affected by the application is located at:	49 Tynong Road, Tynong
The application is for a permit to:	Earthworks associated with agriculture and the construction of a dam and removal of native vegetation
The applicant for the permit is:	Berwick Speedy Seedlings and Supplies Pty Ltd
The application reference number is:	T150603
You may look at the application and any documents that support the application at the office of the Responsible Authority:	<p>Cardinia Shire Council 20 Siding Avenue Officer 3809</p> <p>This can be done during office hours and is free of charge.</p> <p>Documents can also be viewed on Council's website www.cardinia.vic.gov.au.</p>

Any person who may be affected by the granting of the permit may object or make other submissions to the responsible authority.

- An objection must
- * be sent to the Responsible Authority in writing, at Cardinia Shire Council, PO Box 7, Pakenham, Vic, 3810 or email at mail@cardinia.vic.gov.au
 - * include the name and address of the objector/ submitter
 - * include the application number and site address
 - * include the reasons for the objection, and
 - * state how the objector would be affected.

The Responsible Authority will not decide on the application before:	1 May 2017
--	------------

If you object, the Responsible Authority will advise you of its decision.

Please be aware that copies of objections/submissions received may be made available to any person for the purpose of consideration as part of the planning process.

For additional information or advice contact Cardinia Shire Council, Planning Department on 1300 787 624 or mail@cardinia.vic.gov.au

Your objection/ submission and personal information is collected by Cardinia Shire Council for the purposes of the planning process as set out in the *Planning and Environment Act 1987*. If you do not provide your name and address, Council will not be able to consider your objection/ submission. Your objection/ submission will be available free of charge at the Council office for any person to inspect and copies may be made available on request to any person for the relevant period set out in the *P&E Act*. You must not submit any personal information or copyright material of third parties without their informed consent. By submitting the material, you agree that the use of the material as detailed above does not breach any third party's right to privacy and copyright.

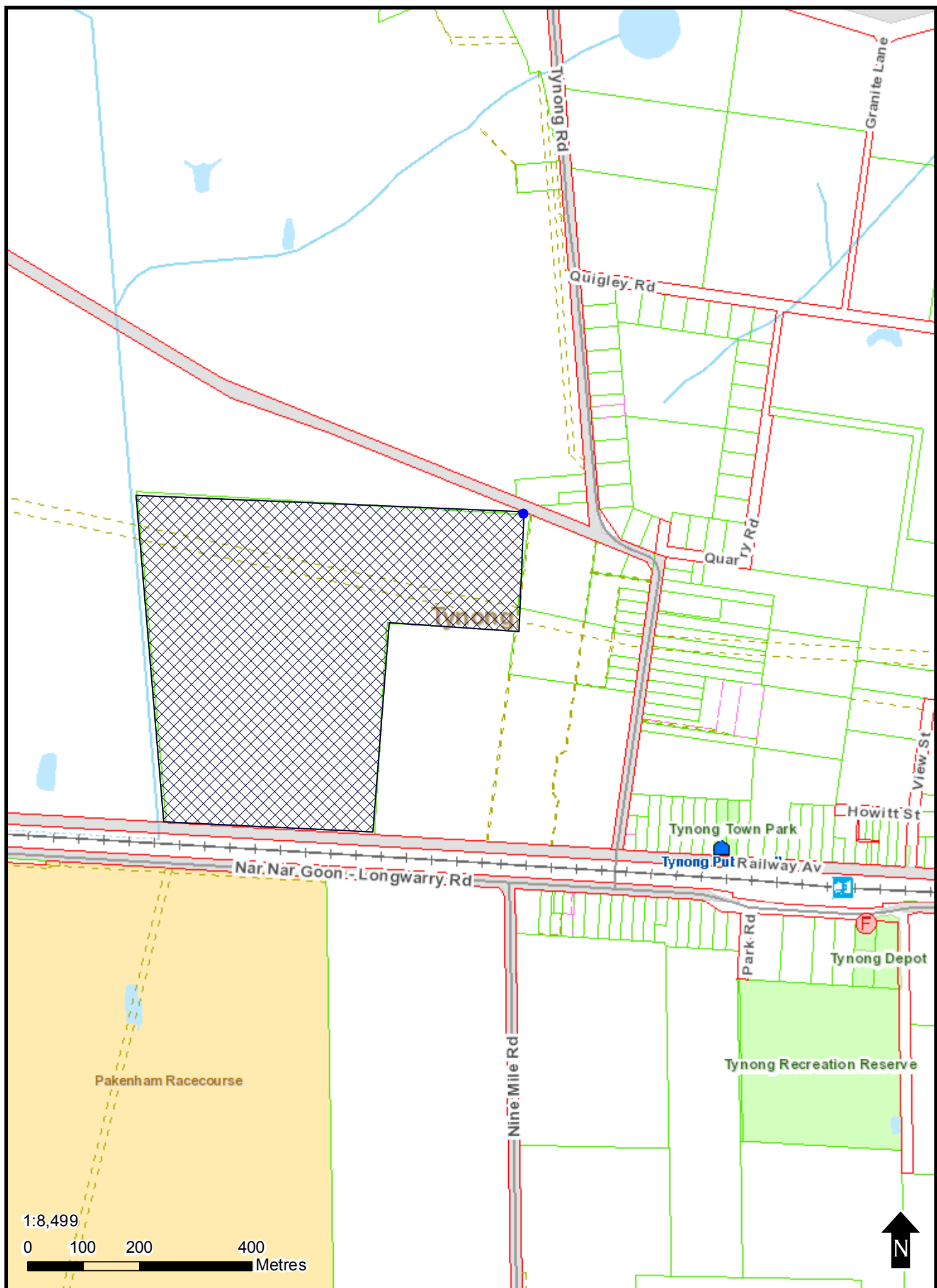

This copied document is made available for the purpose of the planning process as set out in the Planning and Environment Act 1987. The information must not be used for any other purpose. By taking a copy of this document you acknowledge and agree that you will only use the document for the purpose specified above and that any dissemination, distribution or copying of this document is strictly prohibited.



OVERALL SITE PLAN
SCALE 1:5000 (A3)

1. GENERAL NOTES

- ALL WORKS ARE TO BE CARRIED OUT IN ACCORDANCE WITH CURRENT CARDINIA SHIRE STANDARD DRAWINGS AND SPECIFICATIONS.
- UNDERGROUND SERVICES ARE TO BE PROVEN PRIOR TO COMMENCEMENT OF WORKS. ANY DAMAGE TO SERVICES WILL BE THE RESPONSIBILITY OF AND BE REPAIRED BY THE CONTRACTOR.
- UNDERGROUND SERVICES OTHER THAN THOSE SHOWN, MAY EXIST PRIOR TO ANY DEMOLITION, EXCAVATION OR CONSTRUCTION ON THE SITE. ALL RELEVANT AUTHORITIES SHOULD BE CONTACTED FOR POSSIBLE LOCATION OF FURTHER UNDERGROUND SERVICES.
- WHERE WORKS ARE IN THE VICINITY OF EXISTING SERVICES THESE SERVICES ARE TO BE LOCATED AND THE VARIOUS AUTHORITIES NOTIFIED PRIOR TO THE COMMENCEMENT OF WORKS.
- PRIOR TO COMMENCEMENT OF WORKS ON SITE, THE CONTRACTOR MUST ENSURE THAT ALL MATTERS RELATING TO THE OCCUPATIONAL HEALTH AND SAFETY ACT 1985, INCLUDING ALL RELEVANT REGULATIONS HAVE BEEN ADDRESSED. IN PARTICULAR THE REQUIRED NOTIFICATIONS MUST BE CONVEYED TO THE VICTORIAN WORK COVER AUTHORITY - HEALTH AND SAFETY DIVISION WITH RESPECT TO TRENCHING OPERATIONS. DETAILS OF THE CONTRACTORS OCCUPATIONAL HEALTH AND SAFETY PROCEDURES MUST BE LODGED WITH THE SUPERINTENDENT PRIOR TO COMMENCEMENT OF WORKS.
- ON COMMENCEMENT OF CONSTRUCTION WORKS THE CONTRACTOR MUST COMPLY WITH THE RECOMMENDATIONS OF THE ENVIRONMENT PROTECTION AUTHORITY PUBLICATION "CONSTRUCTION TECHNIQUES FOR SEDIMENT POLLUTION CONTROL" (PUBLICATION No 275)
- FILL AREAS ARE TO BE STRIPPED OF TOPSOIL, FILLED AND TOPSOIL REPLACED TO OBTAIN FINAL FILL LEVELS AS SHOWN ON PLANS. FILLING TO BE CLEAN CLAY, COMPACTED TO A DRY DENSITY NOT LESS THAN 95% OF THE MAXIMUM DRY DENSITY VALUE DETERMINED BY STANDARD COMPACTION TEST IN ACCORDANCE WITH AUSTRALIAN STANDARD AS1289.5.1.1-1993. TESTING TO COMPLY WITH AS1289-1996
- BATTERS SHALL BE 1 IN 5 FOR FILL AND 1 IN 3 FOR CUT UNLESS OTHERWISE SHOWN.
- ALL VEHICLE CROSSINGS SHALL BE CONSTRUCTED IN ACCORDANCE WITH CARDINIA SHIRE STD DRG. No. CSC102 & 103
- ROAD CHAINAGES SHOWN ARE RELATED TO CENTRELINE OF THE ROAD.
- ALL TM'S AND CONTROL POINTS ARE TO BE MAINTAINED AND PROTECTED AT ALL TIMES DURING CONSTRUCTION. SHOULD ANY MARKS BE DISTURBED, THE CONTRACTOR WILL IMMEDIATELY NOTIFY THE CONSULTANT TO ARRANGE REINSTATEMENT AT THE CONTRACTORS EXPENSE.
- ALL DIMENSIONS ARE IN METRES, LEVELS ARE TO AHD.
- ALL EXISTING FENCING, BUILDINGS, PAVEMENTS AND SERVICES ARE TO BE PROTECTED FROM DAMAGE DURING THESE WORKS.
- NATURE STRIPS ARE TOP SOLED AND SEEDED PRIOR TO COMPLETION OF WORKS
- ALL DRAINAGE PIPES TO BE RUBBER RING JOINT PIPE UNLESS OTHERWISE DIRECTED.
- CONCRETE FOOTPATHS ARE TO BE DOWELL JOINED TO COUNCIL'S APPROVAL AT THE END OF EACH DAYS POUR.
- HOUSE NUMBERS ARE PAINTED ON THE KERB IN 100mm HIGH NUMBERS WITH YELLOW ROAD MARKING PAINT PRIOR TO COMPLETION OF WORKS.
- HOUSE DRAIN CONNECTION LOCATIONS ARE TO BE INDICATED AT THE BACK OF KERB WITH INSCRIPTION OF A 100mm HIGH "H".
- THE COUNCIL ENGINEER SHALL APPROVE THE SUBGRADE AND ALL PAVEMENT LAYERS PRIOR TO THE PLACEMENT OF SUBSEQUENT LAYERS.
- PROOF ROLLING AND COMPACTION TESTING OF EACH LAYER TO BE IN ACCORDANCE WITH AS3798 AND AS1289 AND SHALL MEET THE FOLLOWING STANDARDS:
SUBGRADE 98% STANDARD DRY DENSITY SUB-BASE LAYER 95% MODIFIED DRY DENSITY
BASECOURSE LAYER 98% MODIFIED DRY DENSITY ASPHALT 100% MODIFIED DRY DENSITY
- HOLD POINTS FOR CONSTRUCTION ARE AS FOLLOWS: * PRIOR TO COMMENCEMENT OF WORKS. * INSPECTION OF SUBGRADE. * INSPECTION DURING DRAINAGE WORKS. * INSPECTION PRIOR TO POURING OF PITS. * INSPECTION OF SUB SOIL DRAINAGE. * INSPECTION OF KERBS AND CHANNEL BEDDING. * INSPECTION PRIOR TO ANY CONCRETE WORKS. * INSPECTION AND TESTING OF EACH PAVEMENT LAYER (BY DEVELOPER OR CONTRACTOR) PRIOR TO PLACING ANY SUBSEQUENT PAVEMENT LAYER. * INSPECTION PRIOR TO SEALING AND ASPHALT WORKS. * COUNCIL WILL NOT ACCEPT ANY RESPONSIBILITY FOR WORKS UNDERTAKEN WHERE AN INSPECTION IS NOT UNDERTAKEN WITH THE PRESENCE OF A COUNCIL APPOINTED REPRESENTATIVE. 24 HOURS NOTICE IS REQUIRED FOR INSPECTION AT THESE HOLD POINTS.
- ON COMPLETION THE CONTRACTOR IS RESPONSIBLE FOR THE REMOVAL OF ALL RUBBISH AND SPOIL.

2. SITE MANAGEMENT NOTES

- ROAD SURFACES ON WHICH CONSTRUCTION VEHICLES TRAVEL SHALL BE KEPT FREE OF TRANSPORTED MATERIAL. ANY CLAY, SOIL OR OTHER DEBRIS DEPOSITED ON EXISTING ROADS MUST BE CLEANED OFF IMMEDIATELY TO AVOID IT ENTERING DRAINAGE SYSTEMS AND TO MINIMIZE TRAFFIC HAZARDS.
- STORMWATER FLOWING ONTO THE SITE SHALL BE CONTROLLED BY CUT OFF DRAINS TO PREVENT IT FROM FLOWING ONTO AREAS STRIPPED OF GRASS COVER. THESE DRAINS SHALL BE DIRECTED TO THE STORM WATER AT APPROPRIATE POINTS.
- STORMWATER FALLING ON THE SITE SHALL NOT TO BE PERMITTED TO ENTER THE EXISTING DRAINAGE SYSTEM IF CARRYING SUSPENDED SOLIDS PICKED UP FROM THE SITE. STRAW BALES UPSTREAM OF DISCHARGE POINTS SHALL BE USED TO FILTER BASKETS IN SIDE ENTRY PITS OR OTHER CONTROLS MAY BE USED FILTER SYSTEMS SHALL BE MAINTAINED IN GOOD ORDER FOR THE DURATION OF THE WORKS.
- SILT FENCES TO BE ERECTED AROUND ANY STOCK PILES OF SOIL/CLAY AND MAINTAINED AT ALL TIMES DURING CONSTRUCTION TO PREVENT ANY SILT LADEN RUN OFF ENTERING STORM WATER DRAINS.
- DUST GENERATION BY EITHER MOVING PLANT OR WIND SHALL BE CONTROLLED BY APPLICATION OF WATER AT TIMES WHEN GENERATION IN QUALITY IS LIKELY, A WATER CART SHALL BE MAINTAINED ON THE SITE FOR IMMEDIATE USE.
- NOISE POLLUTION IN AREAS WHERE OCCUPIED LAND IS IN CLOSE PROXIMITY SHALL BE KEPT TO A MINIMUM COMPATIBLE WITH THE OPERATIONS INVOLVED, AND MOST LIKELY TO BE OFFENSIVE SHALL ONLY BE GENERATED BETWEEN THOSE HOURS SPECIFIED BY THE MUNICIPAL COUNCIL AS TIMES WHEN CONSTRUCTION MACHINERY MAY OPERATE.
- VEGETATION REMOVAL BOTH GRASS COVER AND OTHER VEGETATION, SHALL BE KEPT TO THE MINIMUM NECESSARY TO CARRY OUT THE WORKS, AND AREAS DENUDE OF GRASS AND LIKELY TO ERODE SHALL BE TREATED TO RESTORE COVER AS EARLY AS POSSIBLE.
- VIC ROADS ROADWORK SIGNAGE CODE OF PRACTICE WHICH COMPLIES WITH AUSTRALIAN STANDARD 174.3-1996 ADHERED TO DURING CONSTRUCTION WORKS. SIGNAGE - ALL REGULATORY AND DIRECTIONAL CHEVRON TYPE SIGNS TO BE INSTALLED IN CLASS 1 REFLECTIVE MATERIAL IN ACCORDANCE WITH AUSTRALIAN STANDARDS.

3. FILL NOTES

AREA OF FILL FOR PROPOSED GREEN HOUSES. FILL TO LEVELS SHOWN

FS5.84 DENOTES FINISHED SURFACE LEVELS

FILLING IN PROPERTIES IS TO BE CARRIED OUT USING APPROVED CLAY FILL. TOPSOIL AND ALL VEGETABLE MATTER IS TO BE STRIPPED FROM THE SITE PRIOR TO FILLING AND ALL FILLING IS TO BE CARRIED OUT IN 150mm LAYERS AND COMPACTED TO 95% OF THE MAXIMUM DRY DENSITY. ALL FILLING IS TO COMPLY WITH LEVEL 1 SUPERVISION TYPE 1 TO AS 3798/1996. IF ANY EXISTING SUBSTANDARD FILLING IS ENCOUNTERED ON THE SITE IT MUST BE REMOVED AND REPLACED WITH APPROVED FILL MATERIAL PROPERLY COMPACTED TO COUNCIL REQUIREMENTS. IT WILL BE NECESSARY FOR A GEO-TECHNICAL REPORT TO BE SUBMITTED SHOWING DETAILS OF DEPTH, TYPE OF MATERIAL AND DENSITY OF FILL AREAS CONCERNED.

LEDGEND

PROPOSED GRAVEL ACCESS DRIVES



PRELIMINARY
NOT TO BE USED FOR CONSTRUCTION

DATE	REV	AMENDMENT	LEGEND	WATER MAINS AND FITTINGS	EX. PROP.	THIS DOCUMENT/DRAWING IS PROTECTED BY FEDERAL COPYRIGHT LAW. COPYING IN ANY SHAPE OR FORM, WHOLE OR PART WITHOUT THE WRITTEN AUTHORISATION OF CRAIG CIVIL DESIGN PTY. LTD. IS STRICTLY PROHIBITED. CIVIL PROCEEDINGS CLAIMING DAMAGES OR OTHER REMEDIES MAY BE BROUGHT AGAINST PERSONS FOUND COPYING THIS DOCUMENT.	DESIGNED	AR	SCALE	AS SHOWN	Civil Engineering Consultants & Project Managers	CARDINIA SHIRE COUNCIL	DRAWING NO.-CCD16022-01
12.01.17	A	IN SUPPORT OF PLANNING APPLICATION	EXISTING KERB AND CHANNEL	SEWER MAINS AND ENTITIES	EX. PROP.		DATE	FEB 2017				PROPOSED NURSERY	SHEET - 1 OF 6
			PROPOSED KERB AND CHANNEL	GAS MAINS AND PITS	EX. PROP.		CHECKED	SC	APPROVED	SC		49 TYNONG ROAD	REVISION -
			EXISTING DRAINS AND PITS	TELECOM CABLES AND PITS	EX. PROP.		DATE	FEB 2017	DATE	MARCH 2017		TYNONG	CCD REF. NO. - 16022 A3
			PROPOSED DRAINS AND PITS	ELEC. CABLES AND PITS	EX. PROP.		DATUM	AHD	VIC MAP REFERENCE	96 B3		FACE SHEET	
			PROPOSED PROPERTY INLET		EX. PROP.								

Civil Engineering Consultants & Project Managers

A.C.N. 159 212 245

P.O. BOX 1207, NARRE WARREN 3805

mail@craigcivil.com.au

PHONE: 5995 4388

FAX: 5995 5330

CARDINIA SHIRE COUNCIL

PROPOSED NURSERY

49 TYNONG ROAD

TYNONG

FACE SHEET

Dwg. Location: Z:\CRAIG CIVIL DESIGN\CURRENT PROJECTS\2016\16022 - 49 Tynong Road, Tynong\Drawings\Design\16022_01.dwg; Editor: Stephen

CROSS SECTIONS
SCALE HORIZONTAL 1:500 VERTICAL 1:250 (A3)

SECTION C-C

DATUM R.L.20.00			
DESIGN SURFACE LEVEL	34.792	35.400	
EXISTING SURFACE LEVEL	34.792	34.782	
OFFSET	-128.646	-125.000	0.00

SECTION B-B

DATUM R.L.20.00			
DESIGN SURFACE LEVEL	35.515	35.950	
EXISTING SURFACE LEVEL	35.515	35.504	
OFFSET	-127.611	-125.000	0.00

SECTION A-A

DATUM R.L.20.00			
DESIGN SURFACE LEVEL	35.836	36.500	
EXISTING SURFACE LEVEL	35.836	35.795	
OFFSET	-128.983	-125.000	0.00

PRELIMINARY
NOT TO BE USED FOR CONSTRUCTION

SCALE HORIZONTAL 1:500 VERTICAL 1:250 (A3)



DATE	REV	AMENDMENT	LEGEND	WATER MAINS AND FITTINGS	EX. PROP.	THIS DOCUMENT/DRAWING IS PROTECTED BY FEDERAL COPYRIGHT LAW. COPYING IN ANY SHAPE OR FORM, WHOLE OR PART WITHOUT THE WRITTEN AUTHORISATION OF CRAIG CIVIL DESIGN PTY. LTD. IS STRICTLY PROHIBITED. CIVIL PROCEEDINGS CLAIMING DAMAGES OR OTHER REMEDIES MAY BE BROUGHT AGAINST PERSONS FOUND COPYING THIS DOCUMENT.	DESIGNED	AR	SCALE	AS SHOWN	 Craig Civil Design	CARDINIA SHIRE COUNCIL PROPOSED NURSERY 49 TYNONG ROAD TYNONG		DRAWING NO.-CCD16022-03		
12.01.17	A	IN SUPPORT OF PLANNING APPLICATION	EXISTING KERB AND CHANNEL	SEWER MAINS AND ENTITIES	DATE		FEB 2017	DATE	FEB 2017	DATE				MARCH 2017	CIVIL ENGINEERING CONSULTANTS & PROJECT MANAGERS A.C.N. 159 212 245	SHEET - 3 OF 6
			PROPOSED KERB AND CHANNEL	GAS MAINS AND PITS	CHECKED		SC	APPROVED	SC							REVISION -
			EXISTING DRAINS AND PITS	TELECOM CABLES AND PITS	DATE		FEB 2017	DATE	MARCH 2017							
			PROPOSED DRAINS AND PITS	ELEC. CABLES AND PITS												
			PROPOSED PROPERTY INLET		DATUM		AHD	VIC MAP REFERENCE	96 B3							
							CIVIL ENGINEERING CONSULTANTS & PROJECT MANAGERS A.C.N. 159 212 245					CROSS SECTIONS		CCD REF. NO. - 16022 A3		
							P.O. BOX 1207, NARRE WARREN 3805 PHONE: 5995 4388 mail@craigcivil.com.au FAX: 5995 5330					Tynong Drawings\Design\16022-03_V2.dwg Editor: Stephen				
												Dwg Location: Z:\CRAIG CIVIL DESIGN\CURRENT PROJECTS\16022-03_49 Tynong Road				

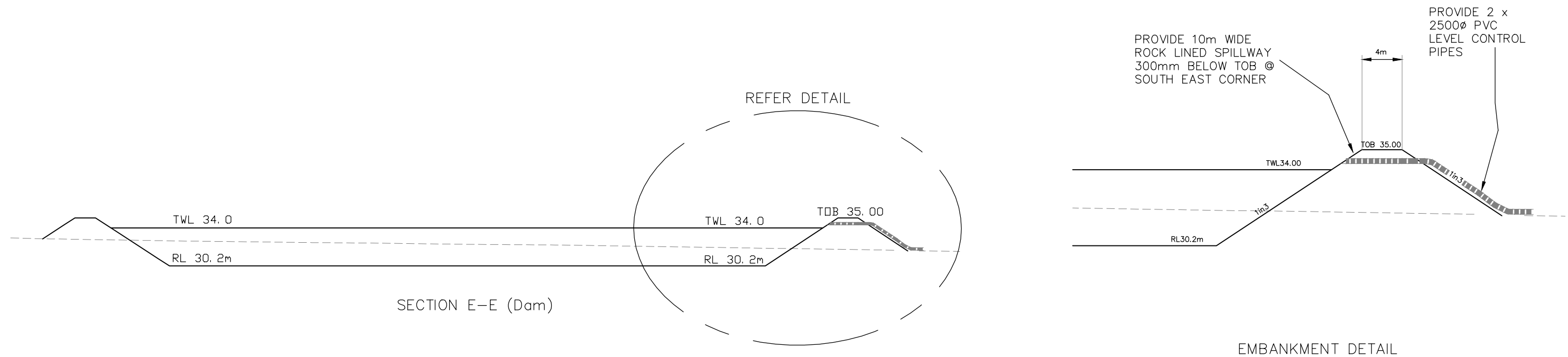

This copied document is made available for the purpose of the planning process as set out in the Planning and Environment Act 1987. The information must not be used for any other purpose. By taking a copy of this document you acknowledge and agree that you will only use the document for the purpose specified above and that any dissemination, distribution or copying of this document is strictly prohibited.

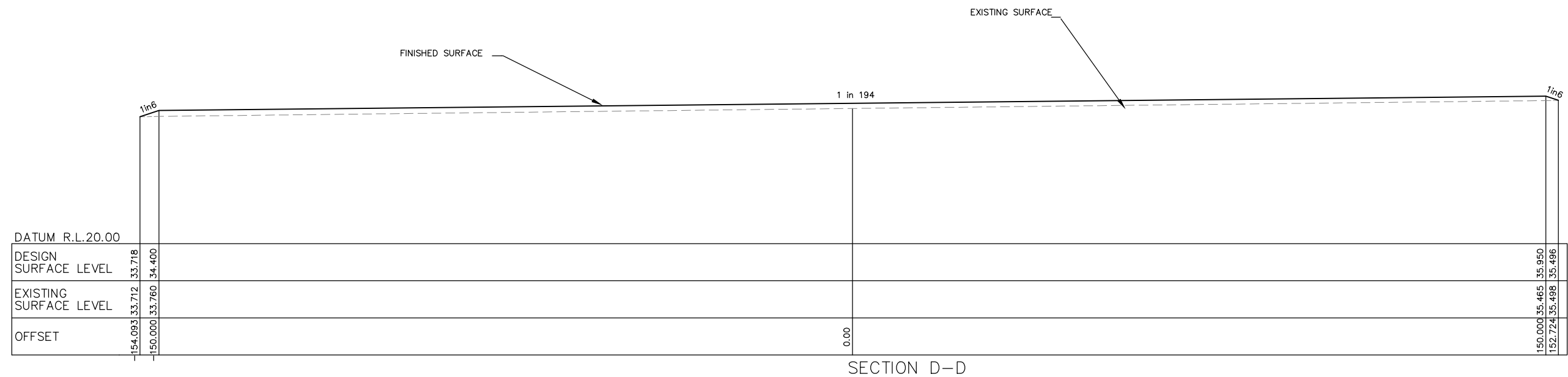

CROSS SECTIONS
SCALE HORIZONTAL 1:500 VERTICAL 1:250 (A3)



DATE	REV	AMENDMENT	LEGEND	WATER MAINS AND FITTINGS	EX. PROP.	THIS DOCUMENT/DRAWING IS PROTECTED BY FEDERAL COPYRIGHT LAW. COPYING IN ANY SHAPE OR FORM, WHOLE OR PART WITHOUT THE WRITTEN AUTHORISATION OF CRAIG CIVIL DESIGN PTY. LTD. IS STRICTLY PROHIBITED.	DESIGNED	AR	SCALE	AS SHOWN	CIVIL ENGINEERING CONSULTANTS & PROJECT MANAGERS	CARDINIA SHIRE COUNCIL	DRAWING NO.-CCD16022- 04
12.01.17	A	IN SUPPORT OF PLANNING APPLICATION	EXISTING KERB AND CHANNEL	SEWER MAINS AND ENTITIES	EX. PROP.		DATE	FEB 2017	APPROVED	SC		PROPOSED NURSERY	SHEET - 4 OF 6
			PROPOSED KERB AND CHANNEL	GAS MAINS AND PITS	EX. PROP.		CHECKED	SC	DATE	MARCH 2017		49 TYNONG ROAD	REVISION -
			EXISTING DRAINS AND PITS	TELECOM CABLES AND PITS	EX. PROP.		DATE	FEB 2017	DATE			TYNONG	CCD REF. NO. - 16022 A3
			PROPOSED DRAINS AND PITS	ELEC. CABLES AND PITS	EX. PROP.		DATUM	AHD	VIC MAP REFERENCE	96 B3		CROSS SECTIONS	
			PROPOSED PROPERTY INLET		EX. PROP.								

Craig Civil Design

CIVIL ENGINEERING CONSULTANTS & PROJECT MANAGERS
A.C.N. 159 212 245
P.O. BOX 1207, NARRE WARREN 3805
mail@craigcivil.com.au

PHONE: 5995 4388
FAX: 5995 5330

Dwg. Location: Z:\CRAIG CIVIL DESIGN\CURRENT PROJECTS\16022 - 49 Tynong Road, Tynong\Drawings\Design\16022_04.dwg. Editor: Stephen

This copied document is made available for the purpose of the planning process as set out in the Planning and Environment Act 1987. The information must not be used for any other purpose. By taking a copy of this document you acknowledge and agree that you will only use the document for the purpose specified above and that any dissemination, distribution or copying of this document is strictly prohibited.

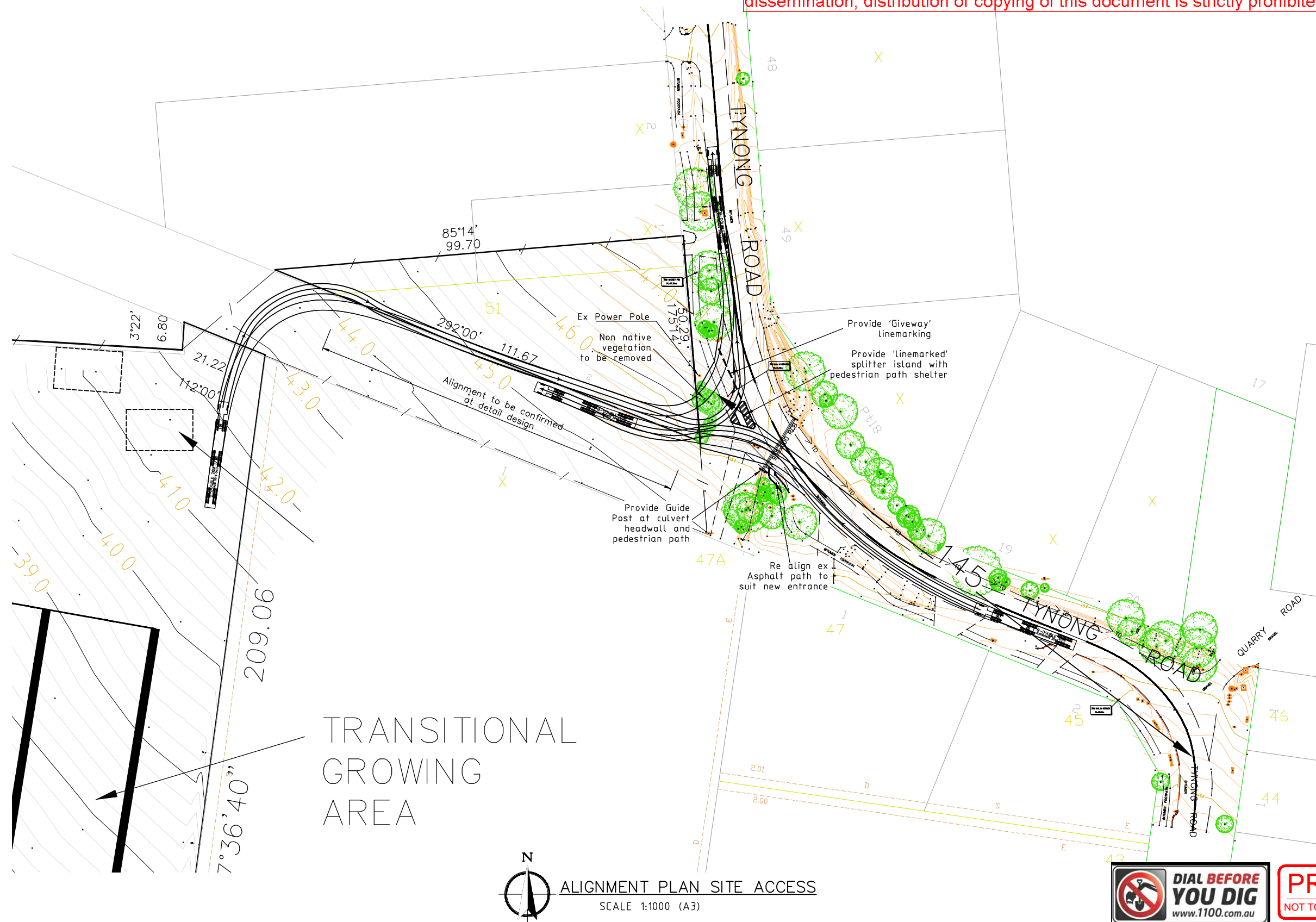

DATE	REV	AMENDMENT	LEGEND	WATER MAINS AND FITTINGS	EX. PROP.	THIS DOCUMENT/DRAWING IS PROTECTED BY FEDERAL COPYRIGHT LAW. COPYING IN ANY SHAPE OR FORM, WHOLE OR PART WITHOUT THE WRITTEN AUTHORISATION OF CRAIG CIVIL DESIGN PTY. LTD. IS STRICTLY PROHIBITED.	DESIGNED	AR	SCALE	AS SHOWN	CIVIL ENGINEERING CONSULTANTS & PROJECT MANAGERS	CARDINIA SHIRE COUNCIL	DRAWING NO.-CCD16022-05
12.01.17	A	IN SUPPORT OF PLANNING APPLICATION	EXISTING KERB AND CHANNEL	SEWER MAINS AND ENTITIES	EX. PROP.	THIS DOCUMENT/DRAWING IS PROTECTED BY FEDERAL COPYRIGHT LAW. COPYING IN ANY SHAPE OR FORM, WHOLE OR PART WITHOUT THE WRITTEN AUTHORISATION OF CRAIG CIVIL DESIGN PTY. LTD. IS STRICTLY PROHIBITED.	DATE	FEB 2017	SCALE	AS SHOWN	CIVIL ENGINEERING CONSULTANTS & PROJECT MANAGERS	PROPOSED NURSERY	SHEET - 5 OF 6
			PROPOSED KERB AND CHANNEL	GAS MAINS AND PITS	EX. PROP.	THIS DOCUMENT/DRAWING IS PROTECTED BY FEDERAL COPYRIGHT LAW. COPYING IN ANY SHAPE OR FORM, WHOLE OR PART WITHOUT THE WRITTEN AUTHORISATION OF CRAIG CIVIL DESIGN PTY. LTD. IS STRICTLY PROHIBITED.	CHECKED	SC	APPROVED	SC	CIVIL ENGINEERING CONSULTANTS & PROJECT MANAGERS	49 TYNONG ROAD	REVISION -
			EXISTING DRAINS AND PITS	TELECOM CABLES AND PITS	EX. PROP.	THIS DOCUMENT/DRAWING IS PROTECTED BY FEDERAL COPYRIGHT LAW. COPYING IN ANY SHAPE OR FORM, WHOLE OR PART WITHOUT THE WRITTEN AUTHORISATION OF CRAIG CIVIL DESIGN PTY. LTD. IS STRICTLY PROHIBITED.	DATE	FEB 2017	DATE	MARCH 2017	CIVIL ENGINEERING CONSULTANTS & PROJECT MANAGERS	TYNONG	CCD REF. NO. - 16022 A3
			PROPOSED DRAINS AND PITS	ELEC. CABLES AND PITS	EX. PROP.	THIS DOCUMENT/DRAWING IS PROTECTED BY FEDERAL COPYRIGHT LAW. COPYING IN ANY SHAPE OR FORM, WHOLE OR PART WITHOUT THE WRITTEN AUTHORISATION OF CRAIG CIVIL DESIGN PTY. LTD. IS STRICTLY PROHIBITED.	DATUM	AHD	VIC MAP REFERENCE	96 B3	CIVIL ENGINEERING CONSULTANTS & PROJECT MANAGERS	ALIGNMENT PLAN SITE ACCESS	
			PROPOSED PROPERTY INLET		EX. PROP.	THIS DOCUMENT/DRAWING IS PROTECTED BY FEDERAL COPYRIGHT LAW. COPYING IN ANY SHAPE OR FORM, WHOLE OR PART WITHOUT THE WRITTEN AUTHORISATION OF CRAIG CIVIL DESIGN PTY. LTD. IS STRICTLY PROHIBITED.					CIVIL ENGINEERING CONSULTANTS & PROJECT MANAGERS		

DIAL BEFORE YOU DIG

www.1100.com.au

PRELIMINARY

NOT TO BE USED FOR CONSTRUCTION

Craig Civil Design

CIVIL ENGINEERING CONSULTANTS & PROJECT MANAGERS

A.C.N. 159 212 245

P.O. BOX 1207, NARRE WARREN 3805

mail@craigcivil.com.au

PHONE: 5995 4388

FAX: 5995 5330

Cardinia Shire Council

Proposed Nursery

49 Tynong Road

Tynong

Alignment Plan Site Access

THIS DOCUMENT/DRAWING IS PROTECTED BY FEDERAL COPYRIGHT LAW. COPYING IN ANY SHAPE OR FORM, WHOLE OR PART WITHOUT THE WRITTEN AUTHORISATION OF CRAIG CIVIL DESIGN PTY. LTD. IS STRICTLY PROHIBITED.

CIVIL PROCEEDINGS CLAIMING DAMAGES OR OTHER REMEDIES MAY BE BROUGHT AGAINST PERSONS FOUND COPYING THIS DOCUMENT.

Aug. Location: Z:\CRAIG CIVIL DESIGN\CURRENT PROJECTS\16022 - 49 Tynong Road, Tynong\Drawings\Design\16022_05_V2.dwg

Editor: Stephen

