

Notice of Application for a Planning Permit

Cardinia
ADVERTISED MATERIAL
 Planning Application: T260226
 Date Prepared: 04 May 2026

This copied document is made available for the purpose of the planning process as set out in the Planning and Environment Act 1987. The information must not be used for any other purpose. By taking a copy of this document you acknowledge and agree that you will only use the document for the purpose specified above and that any dissemination, distribution or copying of this document is strictly prohibited.

The land affected by the application is located at:	L101 PS848743 V12580 F391 132 Pakenham Road, Pakenham VIC 3810	
The application is for a permit to:	Buildings and Works (Construction of a Dwelling and Fence)	
A permit is required under the following clauses of the planning scheme:		
42.01-2	Construct a building or construct or carry out works	
42.01-2	Construct a fence	
APPLICATION DETAILS		
The applicant for the permit is:	FAIRBAIRN FRENKEN HOMES PTY LTD	
Application number:	T260226	
<p>You may look at the application and any documents that support the application at the office of the Responsible Authority:</p> <p>Cardinia Shire Council, 20 Siding Avenue, Officer 3809.</p> <p>This can be done during office hours and is free of charge.</p> <p>Documents can also be viewed on Council's website at cardinia.vic.gov.au/advertisedplans or by scanning the QR code.</p>		
HOW CAN I MAKE A SUBMISSION?		
<p>This application has not been decided. You can still make a submission before a decision has been made. The Responsible Authority will not decide on the application before:</p>		19 May 2026
<p>WHAT ARE MY OPTIONS?</p> <p>Any person who may be affected by the granting of the permit may object or make other submissions to the responsible authority.</p> <p>If you object, the Responsible Authority will notify you of the decision when it is issued.</p>	<p>An objection must:</p> <ul style="list-style-type: none"> • be made to the Responsible Authority in writing; • include the reasons for the objection; and • state how the objector would be affected. 	<p>The Responsible Authority must make a copy of every objection available at its office for any person to inspect during office hours free of charge until the end of the period during which an application may be made for review of a decision on the application.</p>

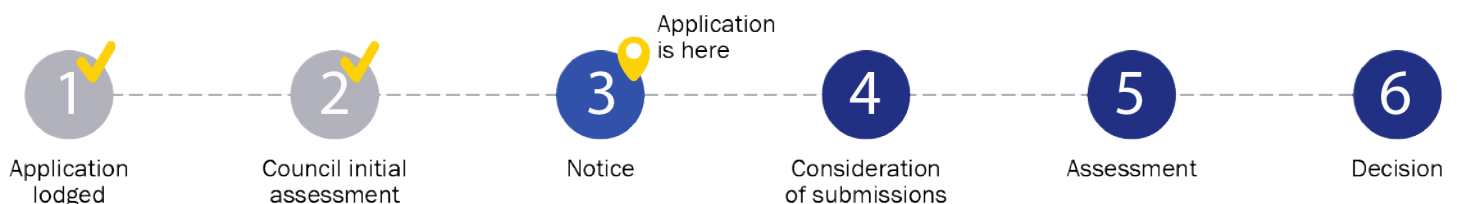

Application Summary

Portal Reference: A226751M

Basic Information

Proposed Use	CONSTRUCTION OF NEW SINGLE STOREY DWELLING WITH GARAGE & FENCING ON LAND SUBJECT TO AN ENVIRONMENTAL PROTECTION OVERLAY CLAUSE 42.01-2 A PERMIT IS REQUIRED TO CONSTRUCT A FENCE Design Guidelines have been compiled with as design approval has been obtained. We have satisfied their requirements including casual surveillance, building setbacks, water saving options and design including variety, articulation, colours, materials, textures, roof design, car accommodation, height restrictions and site coverage. DAP approval and stamped plans uploaded Covenant PS848743W Restriction A &€" Copy of building plans, elevation, roof and site plans incorporating setbacks from all boundaries, existing contours, proposed FFL and site levels, proposed driveway / paths, fencing, landscaping and external materials and colours have been submitted to the DAP for approval and approval has been obtained from the Design Assessment Panel. Restriction B &€" No party walls exist. Section 173 Agreement AX385769j There is no vegetation on the land apart from grass / weeds which the owner will maintain along with any future installed landscaping. Developer design approval has been obtained. The owner is obliged to comply with all things necessary as per the agreement. Owner is happy with plans as is, including size of all rooms, and has signed off on them. No outbuildings to note.
Current Use	VACANT
Cost of Works	\$326,232
Site Address	132 Pakenham Road Pakenham 3810

Covenant Disclaimer

Does the proposal breach, in any way, an encumbrance on title such as restrictive covenant, section 173 agreement or other obligation such as an easement or building envelope? No such encumbrances are breached

Note: During the application process you may be required to provide more information in relation to any encumbrances.

Contacts

Type	
Applicant	
Owner	
Preferred Contact	

Fees

Regulation Fee Condition	Amount	Modifier	Payable
9 - Class 4 More than \$100,000 but not more than \$500,000	\$1,462.50	100%	\$1,462.50
Total			\$1,462.50



Civic Centre
20 Siding Avenue, Officer, Victoria

Council's Operations Centre (Depot)
Purton Road, Pakenham, Victoria

Postal Address
Cardinia Shire Council
P.O. Box 7, Pakenham VC, 3810

Email: mail@cardinia.vc.gov.au

Monday to Friday 8.30am–5pm
Phone: 1300 787 624
After Hours: 1300 787 624
Fax: 03 5941 3784

Documents Uploaded

Date	Type	Filename
02-04-2026	A Copy of Title	TITLE CURRENT FEB 2026.pdf
02-04-2026	Encumbrance	AX385769j.pdf
02-04-2026	Encumbrance	POS CURRENT FEB 2026.pdf
02-04-2026	Site plans	101 PAKENHAM SITE PLAN.pdf
02-04-2026	A proposed floor plan	101 PAKENHAM FLOOR PLAN.pdf
02-04-2026	Proposed elevation plan	101 PAKENHAM ELEVATION PLAN.pdf
02-04-2026	Overlay Requirements	ESO 42.01-s4.pdf
02-04-2026	Additional Document	101 PAKENHAM EARTHWORKS PLAN.pdf
02-04-2026	Additional Document	101 PAKENHAM FENCING PLAN.pdf
02-04-2026	Additional Document	101 PAKENHAM LANDSCAPE PLAN V1.pdf
02-04-2026	Additional Document	DEVELOPER APPROVAL.pdf

Remember it is against the law to provide false or misleading information, which could result in a heavy fine and cancellation of the permit

Lodged By

Site User	[REDACTED]	194 SLADEN STREET, Cranbourne VIC 3977	W: 03-5995-1655 E: assist@frenkenhomes.com.au
Submission Date	02 April 2026 - 10:39:AM		

Declaration

By ticking this checkbox, I declare that all the information in this application is true and correct; and the Applicant and/or Owner (if not myself) is the Applicant.

 **Civic Centre**
20 Siding Avenue, Officer, Victoria
Council's Operations Centre (Depot)
Purton Road, Pakenham, Victoria

Postal Address
Cardinia Shire Council
P.O. Box 7, Pakenham VIC, 3810
Email: mail@cardinia.vic.gov.au

Monday to Friday
8.30am-5pm
Phone: 1300 787 624
After Hours: 1300 787 624
Fax: 03 5941 3784



ADVERTISED MATERIAL

Planning Application: T260226
Date Prepared: 04 May 2026

This copied document is made available for the purpose of the planning process as set out in the *Planning and Environment Act 1987*. The information must not be used for any other purpose. By taking a copy of this document you acknowledge and agree that you will only use the document for the purpose specified above and that any dissemination, distribution or copying of this document is strictly prohibited.

 **Civic Centre**
20 Siding Avenue, Officer, Victoria
Council's Operations Centre (Depot)
Purton Road, Pakenham, Victoria

Postal Address
Cardinia Shire Council
P.O. Box 7, Pakenham VIC, 3810
Email: mail@cardinia.vic.gov.au

Monday to Friday 8.30am-
5pm
Phone: 1300 787 624
After Hours: 1300 787 624
Fax: 03 5941 3784

Application Summary

Portal Reference	D22650TG
Reference No	T260226

Basic Information

Cost of Works	\$326,232
Site Address	132 Pakenham Road Pakenham VIC 3810

Covenant Disclaimer

Does the proposal breach, in any way, an encumbrance on title such as restrictive covenant, section 173 agreement or other obligation such as an easement or building envelope?	No such encumbrances are breached
<input type="checkbox"/> Note: During the application process you may be required to provide more information in relation to any encumbrances.	

Documents Uploaded

Date	Type	Filename
09-04-2026	Additional Document	AX385769J CURRENT APRIL 2026.pdf
09-04-2026	Additional Document	TITLE CURRENT APRIL 2026.pdf

Remember it is against the law to provide false or misleading information, which could result in a heavy fine and cancellation of the permit

Lodged By

Site User	[Redacted]	W: 03-5995-1655 E: assist@frenkenhomes.com.au
Submission Date	[Redacted]	

Declaration

[Redacted] declares that the information in this application is true and correct; and the Applicant [Redacted] (or their agent) has been named as the applicant.



Civic Centre
20 Siding Avenue, Officer, Victoria

Council's Operations Centre (Depot)
Purton Road, Pakenham, Victoria

Postal Address
Cardinia Shire Council
P.O. Box 7, Pakenham VIC, 3810

Email: mail@cardinia.vic.gov.au

Monday to Friday
8.30am-5pm
Phone: 1300 787 624
After Hours: 1300 787 624
Fax: 03 5941 3784



Civic Centre
20 Siding Avenue, Officer, Victoria

Council's Operations Centre (Depot)
Purton Road, Pakenham, Victoria

Postal Address
Cardinia Shire Council
P.O. Box 7, Pakenham VIC, 3810

Email: mail@cardinia.vic.gov.au

Monday to Friday 8.30am-5pm
Phone: 1300 787 624
After Hours: 1300 787 624
Fax: 03 5941 3784



ADVERTISED MATERIAL

Planning Application: T260226
Date Prepared: 04 May 2026

This copied document is made available for the purpose of the planning process as set out in the *Planning and Environment Act 1987*. The information must not be used for any other purpose. By taking a copy of this document you acknowledge and agree that you will only use the document for the purpose specified above and that any dissemination, distribution or copying of this document is strictly prohibited.



Civic Centre
20 Siding Avenue, Officer, Victoria

Council's Operations Centre (Depot)
Purton Road, Pakenham, Victoria

Postal Address
Cardinia Shire Council
P.O. Box 7, Pakenham VC, 3810

Email: mail@cardinia.vic.gov.au

Monday to Friday 8.30am–
5pm
Phone: 1300 787 624
After Hours: 1300 787 624
Fax: 03 5941 3784

REGISTER SEARCH STATEMENT (Title Search) Transfer of Land Act 1958

VOLUME 12580 FOLIO 391

Security no : 124133647633M
Produced 09/04/2026 02:53 PM

LAND DESCRIPTION

Lot 101 on Plan of Subdivision 848743W.
PARENT TITLE Volume 12330 Folio 801
Created by instrument PS848743W 31/10/2024

Cardina

ADVERTISED MATERIAL

Planning Application: T260226
Date Prepared: 04 May 2026

This copied document is made available for the purpose of the planning process as set out in the *Planning and Environment Act 1987*. The information must not be used for any other purpose. By taking a copy of this document you acknowledge and agree that you will only use the document for the purpose specified above and that any dissemination, distribution or copying of this document is strictly prohibited.

REGISTERED PROPRIETOR

Estate Fee Simple

Joi



of 132 PAKENHAM ROAD PAKENHAM VIC 3810
6

ENCUMBRANCES, CAVEATS AND NOTICES

MORTGAGE BA172015S 02/03/2026
FIRST MORTGAGE COMPANY HOME LOANS PTY LTD

COVENANT PS848743W 31/10/2024

Any encumbrances created by Section 98 Transfer of Land Act 1958 or Section 24 Subdivision Act 1988 and any other encumbrances shown or entered on the plan set out under DIAGRAM LOCATION below.

AGREEMENT Section 173 Planning and Environment Act 1987
AX385769J 25/10/2023

DIAGRAM LOCATION

SEE PS848743W FOR FURTHER DETAILS AND BOUNDARIES

ACTIVITY IN THE LAST 125 DAYS

NUMBER		STATUS	DATE
BA172013W (E)	DISCHARGE OF MORTGAGE	Registered	02/03/2026
BA172014U (E)	TRANSFER	Registered	02/03/2026
BA172015S (E)	MORTGAGE	Registered	02/03/2026

-----END OF REGISTER SEARCH STATEMENT-----

Additional information: (not part of the Register Search Statement)

Street Address: 132 PAKENHAM ROAD PAKENHAM VIC 3810

ADMINISTRATIVE NOTICES

NIL

eCT Control 20637K LIVE LAWYER PTY LTD
Effective from 02/03/2026

DOCUMENT END



Department of Transport and Planning



ADVERTISED MATERIAL

Planning Application: T260226

Date Prepared: 04 May 2026

This copied document is made available for the purpose of the planning process as set out in the Planning and Environment Act 1987. The information must not be used for any other purpose. By taking a copy of this document you acknowledge and agree that you will only use the document for the purpose specified above and that any dissemination, distribution or copying of this document is strictly prohibited.

Electronic Instrument Statement

Copyright State of Victoria. No part of this publication may be reproduced except as permitted by the Copyright Act 1968 (Cth), to comply with a statutory requirement or pursuant to a written agreement. The information is only valid at the time and in the form obtained from the LANDATA REGD TM System. None of the State of Victoria, its agents or contractors, accepts responsibility for any subsequent publication or reproduction of the information.

The Victorian Government acknowledges the Traditional Owners of Victoria and pays respects to their ongoing connection to their Country, History and Culture. The Victorian Government extends this respect to their Elders, past, present and emerging.

Produced 09/04/2026 02:57:50 PM

Status	Registered	Dealing Number	AX385769J
Date and Time Lodged	25/10/2023 12:57:26 PM		

Lodger Details

Lodger Code	21884L
Name	SETTLE CONNECT PTY LTD
Address	
Lodger Box	
Phone	
Email	
Reference	Cardinia (12330/801)

APPLICATION TO RECORD AN INSTRUMENT

Jurisdiction	VICTORIA
--------------	----------

Privacy Collection Statement

The information in this form is collected under statutory authority and used for the purpose of maintaining publicly searchable registers and indexes.

Estate and/or Interest

FEE SIMPLE

Land Title Reference

12330/800
12330/801

Instrument and/or legislation

RECORD - AGREEMENT - SECTION 173
Planning & Environment Act - section 173

Applicant(s)

Name	CARDINIA SHIRE COUNCIL
Address	
Property Name	CARDINIA SHIRE OFFICE
Street Number	20
Street Name	SIDING
Street Type	AVENUE
Locality	OFFICER
State	VIC



Department of Transport and Planning

Electronic Instrument Statement

Postcode 3809

Additional Details

Refer Image Instrument

The applicant requests the recording of this Instrument in the Register.

Execution

1. The Certifier has taken reasonable steps to verify the identity of the applicant or his, her or its administrator or attorney.
2. The Certifier holds a properly completed Client Authorisation for the Conveyancing Transaction including this Registry Instrument or Document.
3. The Certifier has retained the evidence supporting this Registry Instrument or Document.
4. The Certifier has taken reasonable steps to ensure that this Registry Instrument or Document is correct and compliant with relevant law and any Prescribed Requirement.

Executed on behalf of	CARDINIA SHIRE COUNCIL
Signer Name	DAVID PHILIP LITTLEJOHN
Signer Organisation	DYE & DURHAM LEGAL PTY LTD
Signer Role	AUSTRALIAN LEGAL PRACTITIONER
Execution Date	25 OCTOBER 2023

File Notes:

NIL

This is a representation of the digitally signed Electronic Instrument or Document certified by Land Use Victoria.

Statement End.



ADVERTISED MATERIAL

Planning Application: T260226
Date Prepared: 04 May 2026

This copied document is made available for the purpose of the planning process as set out in the Planning and Environment Act 1987. The information must not be used for any other purpose. By taking a copy of this document you acknowledge and agree that you will only use the document for the purpose specified above and that any dissemination, distribution or copying of this document is strictly prohibited.

Imaged Document Cover Sheet

The document following this cover sheet is an imaged document supplied by LANDATA®, Secure Electronic Registries Victoria.

Document Type	Instrument
Document Identification	AX385769J
Number of Pages (excluding this cover sheet)	17
Document Assembled	09/04/2026 14:57

Copyright and disclaimer notice:

© State of Victoria. This publication is copyright. No part may be reproduced by any process except in accordance with the provisions of the Copyright Act 1968 (Cth) and for the purposes of Section 32 of the Sale of Land Act 1962 or pursuant to a written agreement. The information is only valid at the time and in the form obtained from the LANDATA® System. None of the State of Victoria, LANDATA®, Secure Electronic Registries Victoria Pty Ltd (ABN 86 627 986 396) as trustee for the Secure Electronic Registries Victoria Trust (ABN 83 206 746 897) accept responsibility for any subsequent release, publication or reproduction of the information.

The document is invalid if this cover sheet is removed or altered.

 Cardinia ADVERTISED MATERIAL Planning Application: T260226 Date Prepared: 04 May 2026 <small>This copied document is made available for the purpose of the planning process as set out in the Planning and Environment Act 1987. The information must not be used for any other purpose. By taking a copy of this document you acknowledge and agree that you will only use the document for the purpose specified above and that any dissemination, distribution or copying of this document is strictly prohibited.</small>
--

HWL
EBSWORTH
LAWYERS

Deed of Agreement

Under s173 of the
Planning and Environment Act 1987

Cardinia Shire Council

and

BNG (Pakenham) Pty Ltd (ACN 640125686)



ADVERTISED MATERIAL

Planning Application: T260226

Date Prepared: 04 May 2026

This copied document is made available for the purpose of the planning process as set out in the *Planning and Environment Act 1987*. The information must not be used for any other purpose. By taking a copy of this document you acknowledge and agree that you will only use the document for the purpose specified above and that any dissemination, distribution or copying of this document is strictly prohibited.

Ref: DV:NB:1050250

Doc ID 1115801193/v1

Level 8, 447 Collins Street, Melbourne VIC 3000 Australia
PO Box 3, Collins Street West VIC 8007 Australia
DX 554 Melbourne

Telephone +61 3 8644 3500

Facsimile 1300 365 323 (Australia) +61 3 9034 3257 (International)
hwlebsworth.com.au

Table of contents

1. Definitions and interpretation clauses	2
2. Owner's obligations	5
3. Further obligations	5
4. Agreement under Section 173 of the Act	6
5. Owner's warranties	7
6. Successors in title	7
7. Notices	7
8. Miscellaneous	8
Schedule	10
Executed as a deed	11
Schedule 1	12
Schedule 2	13



ADVERTISED MATERIAL

Planning Application: T260226
Date Prepared: 04 May 2026

This copied document is made available for the purpose of the planning process as set out in the *Planning and Environment Act 1987*. The information must not be used for any other purpose. By taking a copy of this document you acknowledge and agree that you will only use the document for the purpose specified above and that any dissemination, distribution or copying of this document is strictly prohibited.

Deed of Agreement

Date 06/10/2023

Parties

Cardinia Shire Council

of 20 Siding Avenue, Officer 3809

(Council)

BNG (PAKENHAM) PTY LTD (ACN 640125686)

of Level 5, 991 Whitehorse Road, Box Hill VIC 3128

(Owner)

Recitals

- A. Council is the Responsible Authority pursuant to the Act for the administration and enforcement of the Planning Scheme, which applies to the Subject Land.
- B. The Owner is or is entitled to be the registered proprietor of the Subject Land, which is the land over which this Agreement is intended to be registered.
- C. On 19 December 2017 Council issued Planning Permit No. T160690 (**Planning Permit**), which allows for the subdivision of the Subject Land, associated works, fencing, removal of native vegetation and altering access to a road in a Road Zone Category 1, generally in accordance with the approved plans.
- D. On 9 June 2021 Council amended the Planning Permit (T160690-2) (**Amended Planning Permit**).
- E. Condition 41 of the Amended Planning Permit provides that:

Prior to the issuing of a Statement of Compliance for each stage, the owner must enter into an agreement pursuant to Section 173 of the Planning and Environment Act 1987 to provide for the following:

- a) *A plan of subdivision to show the location and dimensions of the plantation reserve as well as the building envelopes.*
- b) *A requirement that each land owner must maintain the*



plantation reserve in perpetuity at the owner's cost. A separate maintenance/weed control schedule is required.

- c) *A requirement that any fencing within the plantation reserve must be wire or similar material to the satisfaction of the Responsible Authority.*
- d) *A requirement that each lot affected by the plantation reserve must comply with the relevant Building Design Guidelines registered on title.*



- F. The Parties have agreed to enter into this Agreement:
- (a) to give effect to the requirements of the Amended Planning Permit;
 - (b) that the Building Envelopes referred to in this Agreement relate only to the building envelopes for the lots abutting the plantation reserve on the eastern boundary of the Subject Land; and
 - (c) to achieve and advance the objectives of planning in Victoria and the objectives of the Planning Scheme in respect of the Subject Land.

This deed witnesses that in consideration of, among other things, the mutual promises contained in this deed the parties agree as follows:

1. Definitions and interpretation clauses

1.1 Definitions

In this deed the following definitions apply:

- Act** means the *Planning and Environment Act 1987 (Vic)*.
- Agreement** means this Deed of Agreement and any Agreement executed by the Parties expressed to be supplemental to this Agreement.
- Building Design Guidelines** means the Building Design Guidelines required by conditions 6 and 7 of the Planning Permit.

ADVERTISED MATERIAL
Planning Application: T260226
Date Prepared: 04 May 2026

This copied document is made available for the purpose of the planning process as set out in the Planning and Environment Act 1987. The information must not be used for any other purpose. By taking a copy of this document you acknowledge and agree that you will only use the document for the purpose specified above and that any dissemination, distribution or copying of this document is strictly prohibited.

Building Envelopes	means the building envelopes for the lots abutting the plantation reserve on the eastern boundary of the Subject Land.
Building Envelope Plan	means the plan showing the location and dimensions of the Building Envelopes attached at Schedule 1.
Business Day	means a day that is not a Saturday, Sunday or public holiday in Melbourne.
Claim	means any claim, action, proceeding or demand made against the person concerned, however it arises and whether it is present or future, fixed or unascertained, actual or contingent.
Council	means Cardinia Shire Council in its capacity as responsible authority.
Development	means the buildings and works authorised under the Planning Permit.
Endorsed Plans	means the plans and/or other documents that are endorsed pursuant to the Planning Permit from time to time.
Loss	means any loss, damage, cost, expense or liability incurred by the person concerned, however it arises and whether it is present or future, fixed or unascertained, actual or contingent.
Owner	means the person or persons registered or entitled from time to time to be registered by the Registrar of Titles as proprietor or proprietors of an estate in fee simple in the Subject Land or any part of it and includes a Mortgagee-in-possession.
Party or Parties	means the Owner and Council under this Agreement as appropriate.
Planning Permit	means Planning Permit No. T160690 issued by Council on 19 December 2017 referred to in Background C of this Agreement, and as amended from time to time (currently T160690-2 issued on 9 June 2021) and including any Endorsed Plans.

Planning Scheme	means the Cardinia Planning Scheme and any other Planning Scheme which applies to the Subject Land.
Plantation Reserve	means the area marked 'plantation reserve' forming part of the Subject Land as detailed in the Building Envelope Plan.
Subject Land	means Volume 12330 Folio 801 (Lot 3 on Plan of Subdivision 6710) and Volume 12330 Folio 800 (Lot 2 on Plan of Subdivision 86652). Any reference to the Subject Land in this Agreement includes any lot created by the subdivision of the Subject Land or any part of it.
VCAT	means the Victorian Civil and Administrative Tribunal.
Vegetation Plan	means the vegetation plan attached at Schedule 2..

1.2 Interpretation

- (a) In this document, unless the context otherwise requires:
- (i) The singular includes the plural and vice versa.
 - (ii) A reference to a gender includes a reference to each other gender.
 - (iii) A reference to a person includes a reference to a firm, corporation or other corporate body and that person's successors in law.
 - (iv) If a Party consists of more than one person this Agreement binds them jointly and each of them severally.
 - (v) A term used in this Agreement has its ordinary meaning unless that term is defined in this Agreement. If a term is not defined in this Agreement and it is defined in the Act it has the meaning as defined in the Act.
 - (vi) A reference to an Act, Regulation or the Planning Scheme includes any Acts, Regulations or amendments amending, consolidating or replacing the Act, Regulation or Planning Scheme.
 - (vii) The introductory clauses to this Agreement are and will be deemed to form part of this Agreement.
 - (viii) Headings are for guidance only and do not affect the interpretation of this Agreement.



ADVERTISED MATERIAL

Planning Application: T260226
Date Prepared: 04 May 2026

This copied document is made available for the purpose of the planning process as set out in the *Planning and Environment Act 1987*. The information must not be used for any other purpose. By taking a copy of this document you acknowledge and agree that you will only use the document for the purpose specified above and that any dissemination, distribution or copying of this document is strictly prohibited.



- (b) The obligations of the Owner under this Agreement, will take effect as separate and several covenants which are annexed to and run at law and equity with the Subject Land; and
- (i) bind the Owner, its successors, transferees and permitted assigns, the registered proprietor or proprietors for the time being of the Subject Land; and
- (ii) if the Subject Land is subdivided further, this Agreement must be read and applied so that each subsequent Owner of a lot is only responsible for those covenants and obligations which relate to that Owner's lot.

2. Owner's obligations

2.1 Plans showing the location of the Plantation Reserve and the Building Envelopes

The Owner covenants and agrees that the Building Envelope Plan shows the location and dimensions of the Plantation Reserve, as well as, the relevant Building Envelopes.

2.2 Maintenance of the Plantation Reserve

The Owner covenants and agrees that it will maintain the plantation reserve:

- (a) in perpetuity;
- (b) at the its own cost; and
- (c) in accordance with the Vegetation Plan.

2.3 Fencing within the Plantation Reserve

The Owner covenants and agrees to construct all fencing within the Plantation Reserve of wire or similar material to the satisfaction of the Responsible Authority.

2.4 Building Design Guidelines

The Owner covenants and agrees that the construction of buildings on each lot affected by the Plantation Reserve must comply with the Building Design Guidelines.

3. Further obligations

3.1 Notice and registration

The Owner will bring this Agreement to the notice of all prospective purchasers, Mortgagees, lessees, charges, transferees and assigns of the Subject Land.



3.2 Giving effect to this Agreement

The Owner will do all things necessary to give effect to this Agreement, including executing any further documents and will comply with its obligations under this Agreement.

3.3 Recording by Registrar of Titles

The Owner will consent to Council making application to the Registrar of Titles to make a recording of this Agreement in the Register on the Certificate of Title of the Subject Land in accordance with s181 of the Act and do all things necessary to enable Council to do so including signing any further agreement, acknowledgement or document or procuring the consent to this Agreement of any Mortgagee or caveator to enable the recording to be made in the Register under that section.

3.4 Council's costs to be paid

- (a) The Owner will immediately pay to Council, Council's reasonable costs and expenses (including legal expenses) of and incidental to the preparation, drafting, finalisation, engrossment, execution, registration and enforcement of this Agreement which are and until paid will remain a debt due to Council by the Owner.
- (b) If in dispute, Council may have the costs assessed by the Law Institute of Victoria Costing Service and the Parties will be bound by any assessment, and the cost of any assessment will be paid equally by the Parties.

3.5 Mortgagee to be Bound

The Owner covenants to obtain the consent of any Mortgagee to be bound by the covenants in this Agreement if the Mortgagee becomes Mortgagee in possession of the Subject Land.

3.6 Covenants run with the Subject Land

The Owner's obligation in this Agreement are intended to take effect as covenants which shall be annexed to and run at law and in equity with the Subject Land and every part of it, and bind the Owner and its successors, assignees and transferees, the registered proprietor or proprietors for the time being of the Subject Land and every part of the Subject Land.

4. Agreement under Section 173 of the Act

Council and the Owner agree without limiting or restricting their respective powers to enter into this Agreement and, insofar as it can be so treated, this Agreement is made pursuant to section 173 of the Act.

ADVERTISED MATERIAL
Planning Application: T260226
Date Prepared: 04 May 2026

This copied document is made available for the purpose of the planning process as defined in the Planning and Environment Act 1987. The information must not be used for any other purpose. By taking a copy of this document you acknowledge and agree that you will only use the document for the purpose specified above and that you will not disseminate, distribute or copy this document. Distribution or copying of this document is strictly prohibited.

5. Owner's warranties

Without limiting the operation or effect which this Agreement has, the Owner warrants that apart from the Owner and any other person which has consented in writing to this Agreement, no other person has any interest, either legal or equitable, in the Subject Land which may be affected by this Agreement.

6. Successors in title

6.1 Successors in title

Without limiting the operation or effect which this Agreement has, the Owner must ensure that until such time as a memorandum of this Agreement is registered on the title to the Subject Land, successors in title shall be required to:

- (a) give effect to and do all acts and sign all documents which will require those successors to give effect to this Agreement; and
- (b) execute a deed agreeing to be bound by the terms of this Agreement.

7. Notices

7.1 Service

A notice or other communication required or permitted to be served by a Party on another Party must be in writing and may be served:

- (a) by delivering it personally to that Party;
- (b) by sending it by prepaid post addressed to that Party at the address set out in this Agreement or subsequently notified to each Party from time to time; or
- (c) by sending it by electronic mail to that Party using the email address set out in this Agreement or subsequently notified to each Party from time to time.

7.2 Time of service

A notice or other communication is deemed served:

- (a) if delivered, on the following business day;
- (b) if posted, on the expiration of two business days after the date of posting; or
- (c) if emailed, when the electronic communication becomes capable of being retrieved by the addressee at an electronic address designated by the addressee.

8. Miscellaneous

8.1 Commencement of Agreement

Unless otherwise provided in this Agreement, this Agreement commences from the date of this Agreement.

8.2 Default

- (a) If the Owner fails to comply with the provisions of this Agreement, Council may serve a notice on the Owner specifying the works, matters and things in respect of which the Owner is in default.
- (b) If the alleged default continues for 30 days after the service of such notice, Council may, by its officers, employees, agents and contractors, enter the Subject Land and ensure that the works, matters and things are carried out.
- (c) The costs incurred by the Council in undertaking the works as a result of the Owner's default will be payable by the Owner.

8.3 Ending of Agreement

This Agreement ends:

- (a) on the date that the Council confirms in writing that this Agreement can be ended; or
- (b) otherwise in accordance with the Act.

8.4 Application to Registrar

As soon as reasonably practicable after the Agreement has ended, Council will, at the request and at the cost of the Owner make application to the Registrar of Titles under s183(2) of the Act to cancel the recording of this Agreement on the register.

8.5 No fettering of Council's powers

It is acknowledged and agreed that this Agreement does not fetter or restrict the power or discretion of Council to make any decision or impose any requirements or conditions in connection with the granting of any planning approval or certification of any plans of subdivision applicable to the Subject Land or relating to any use or development of the Subject Land.

8.6 No waiver

Any time or other indulgence granted by Council to the Owner or any variation of the terms and conditions of this Agreement or any judgment or order obtained by Council against the Owner will not in any way amount to a waiver of any of the rights or remedies of Council in relation to the terms of this Agreement.

8.7 Severability

- (a) If a court, arbitrator, tribunal or other competent authority determines that a word, phrase, sentence, paragraph or clause of this Agreement is unenforceable, illegal or void then it must be severed and the other provisions of this Agreement will remain operative.
- (b) Clause 8.7(a) will not apply if to do so will materially affect the commercial arrangement formed by this Agreement.

8.8 Proper law

This Agreement is governed by and the Owner submits to the laws of the State of Victoria.

8.9 Counterparts

This Agreement may be executed in counterparts, and is binding on the parties upon the counterparts being exchanged. A copy of the original executed counterpart sent by email is to be treated as an original counterpart for all intents and purposes.



ADVERTISED MATERIAL

Planning Application: T260226
Date Prepared: 04 May 2026

This copied document is made available for the purpose of the planning process as set out in the Planning and Environment Act 1987. The information must not be used for any other purpose. By taking a copy of this document you acknowledge and agree that you will only use the document for the purpose specified above and that any dissemination, distribution or copying of this document is strictly prohibited.

Schedule

Mortgagee's Consent

Daiwa Capital Markets Australia Ltd as Mortgagee of registered Mortgage No AW944856J consents to the Owner entering into this Agreement and agrees to be bound by the terms and conditions of this Agreement as if it were the Owner of the Subject Land.

Executed by Daiwa Capital Markets Australia Ltd ()
ACN 006 461 356 in accordance with s. 127(1) of the ()



AX385

Cardinia
ADVERTISED MATERIAL
Planning Application: T260226
Date Prepared: 04 May 2026

This copied document is made available for the purpose of the planning process as set out in the *Planning and Environment Act 1987*. The information must not be used for any other purpose. By taking a copy of this document you acknowledge and agree that you will only use the document for the purpose specified above and that any dissemination, distribution or copying of this document is strictly prohibited.

Executed as a deed

Signed, sealed and delivered as a deed by the parties

Signed sealed and delivered by [Redacted]

Manager Planning and Design, on behalf of)
Cardinia Shire Council in the exercise of a)
Power conferred by an Instrument of Delegation)
in the presence of:)

[Redacted Signature]

[Redacted Signature]

Signature of witness
The execution of this document has been witnessed by me in accordance with the requirements for witnessing by audio-visual link under section 12 of the Electronic Transactions (Victoria) Act 2000. (Strike out if inapplicable)

Cardinia
ADVERTISED MATERIAL
Planning Application: T260226
Date Prepared: 04 May 2026
This copied document is made available for the purpose of the planning process as set out in the *Planning and Environment Act 1987*. The information must not be used for any other purpose. By taking a copy of this document you acknowledge and agree that you will only use the document for the purpose specified above and that any dissemination, distribution or copying of this document is strictly prohibited.

[Redacted Signature]

Name of witness
(BLOCK LETTERS)

Executed by BNG (PAKENHAM) PTY LTD (ACN 640125686) in accordance with section 127 of the *Corporations Act 2001* (Cth) by:

[Redacted Signature]

Secretary

[Redacted Signature]

Signature of Director

[Redacted Name] Full name (print) [Redacted Name] Full name (print)

Schedule 1

Building Envelope Plan

Cardinia
ADVERTISED MATERIAL
Planning Application: T260226
Date Prepared: 04 May 2026

This copied document is made available for the purpose of the planning process as set out in the *Planning and Environment Act 1987*. The information must not be used for any other purpose. By taking a copy of this document you acknowledge and agree that you will only use the document for the purpose specified above and that any dissemination, distribution or copying of this document is strictly prohibited.

AX385769J

- LEGEND**
- Title boundary (approx.)
 - Pedestrian path
 - Shared path
 - Stage boundary
 - Stage numbers
 - Entry point
 - Existing contours (5m interval)
 - Lots
 - Substation kiosk
 - Superlot
 - Pakenham road widening
 - Naturestrip (indicative)
 - Road pavement (indicative)
 - Reserve (Council easement)
 - Tree reserve
 - Drainage reserve
 - Plantation Reserve (back of lot) - 7m
 - Turning direction
 - Trees & TPZ - via EcoLink
 - Trees to be removed
 - 4m Paper Road
 - Building Envelope

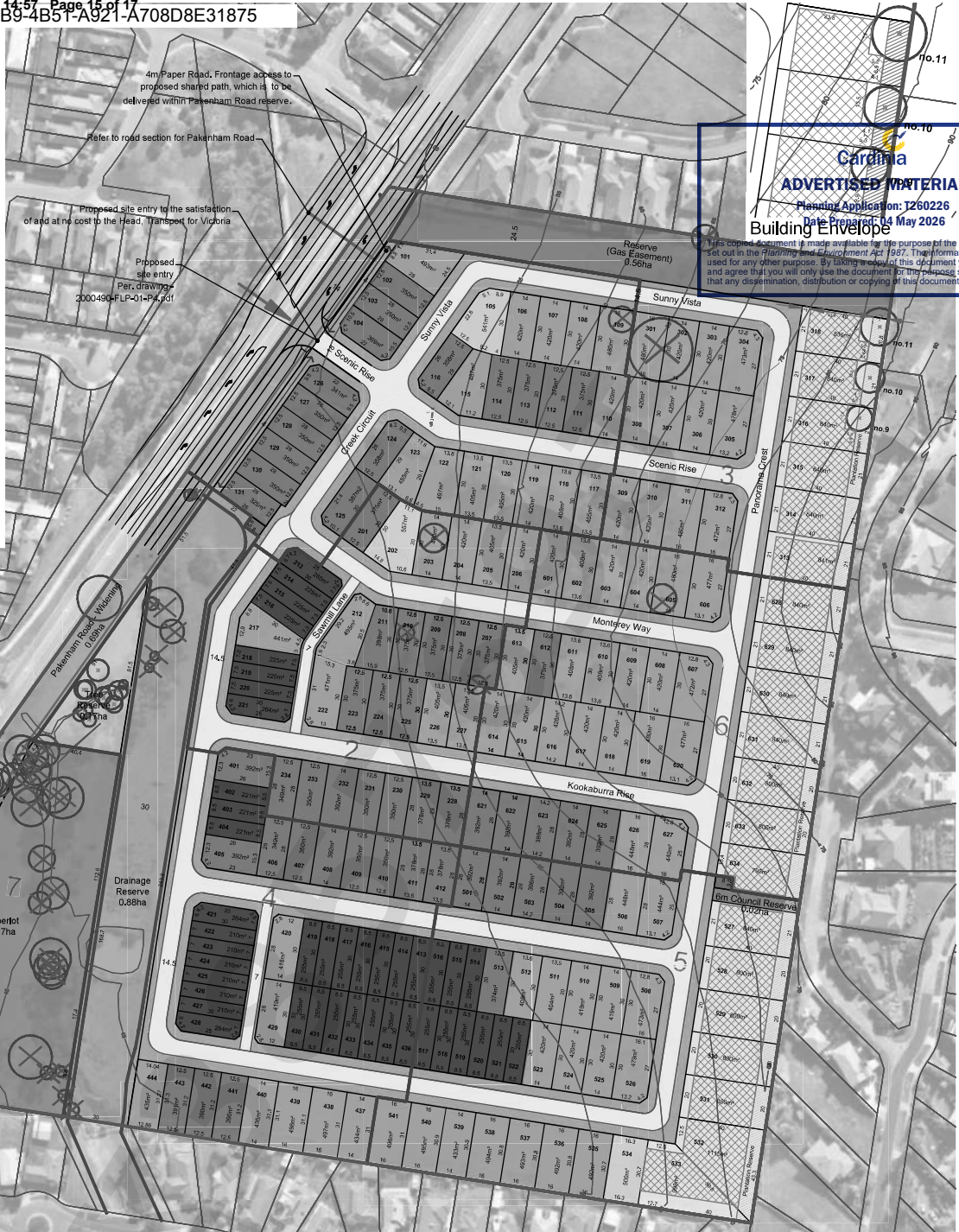

Cardinia
ADVERTISED MATERIAL
 Planning Application: T260226
 Date Proposed: 05 May 2026
Building Envelope

This copied document is made available for the purpose of the planning process as set out in the Planning and Environment Act 1987. This information must not be used for any other purpose. By taking a copy of this document you acknowledge and agree that you will only use the document for the purposes specified above and that any dissemination, distribution or copying of this document is strictly prohibited.

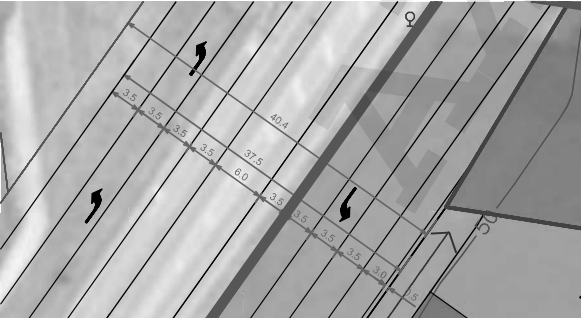

Pakenham Road - Cross Section

- Notes:**
- This plan is subject to Council approval.
 - All dimensions and areas are subject to survey and final computations.
 - The drainage reserve shown has been preliminarily sized for the treatment and detention of stormwater to Council requirements. The layout and area required will be subject to engineering detail design and Council approval.
 - All roads are 16m local access level 1 unless noted otherwise.
 - Road pavement is indicative only and subject to detailed engineering design.
 - Arc dimensions shown are length of arc (not chord).

Total number of lots	203
Stage 1	31
Stage 2	34
Stage 3	18
Stage 4	44
Stage 5	41
Stage 6	34
Stage 7*	1

* Stage includes 1 Superlot

Lot Size	Number of Lots	%
0-299m2	42	20.8
300-399m2	56	27.7
400-499m2	81	40.1
500-599m2	3	1.5
600-699m2	0	0.0
700m2+	20	9.9
Total	202	100

* Table does not include superlot

Site (Approx.)	15,307 ha
* Standard Density Lots	7,515 ha
* Medium Density Lots	1,021 ha
* Superlot	1,168 ha
* Kiosk	0,009 ha
* Tree Reserve	0,165 ha
* Non-Arterial Roads	3,274 ha
Arterial Roads (Pakenham road widening)	0,693 ha
Reserve (Council Easement)	0,580 ha
Drainage Reserve	0,884 ha
Net Developable Area	13,150 ha
Lot Yield (Standard Density)	160 lots 470m ² average lot size
Lot Yield (Medium Density)	42 lots 243m ² average lot size
** Lot Yield (Overall)	202 lots @ 16.9 lots per ha 423m ² average lot size
Superlot	1
Total Number of Lots (inc. 1 superlot)	203

* Indicates inclusion in NDA

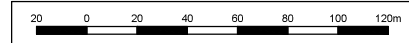

Subdivision Plan
 110 Pakenham Road, Pakenham
 BNG Group

APPROVED AMENDED PLAN
 PLANNING AND ENVIRONMENT ACT 1987
 CARDINIA PLANNING SCHEME
 PERMIT No. T160690-2
 SHEET 1 OF 1
 APPROVED BY Dean Heuster
 CARDINIA SHIRE COUNCIL
 DATE: Monday, 10 October 2022

Version	Date	Description	Drafted	Approved
12	01/04/2021	Pakenham road layout	KT	KT
13	02/03/2021	Added building envelopes	KT	KT
14	01/02/2021	Updated road and staging boundary	KT	KT
15	01/02/2021	Updated staging boundary	KT	KT
16	01/02/2021	Updated lot numbers, building envelope and tables	CX	KT

Date: 01.09.2022
 Version No:
16
 Job No: 2000490
 Scale (A1): 1:1000
 (A3): 1:2000

Schedule 2

Vegetation Plan

Cardinia
ADVERTISED MATERIAL
Planning Application: T260226
Date Prepared: 04 May 2026

This copied document is made available for the purpose of the planning process as set out in the *Planning and Environment Act 1987*. The information must not be used for any other purpose. By taking a copy of this document you acknowledge and agree that you will only use the document for the purpose specified above and that any dissemination, distribution or copying of this document is strictly prohibited.

AX385769J



CODE	COMMON NAME	HEIGHT (M)	SPREAD (M)	PLANTING RATE (PLANTS/HA)	PLANTING DATE	LOT
1	Small tree	1.5 - 2.5	1.5 - 2.5	1000	2026	1
2	Medium tree	3 - 5	3 - 5	500	2026	2
3	Large tree	6 - 10	6 - 10	250	2026	3
4	Shrub	1 - 2	1 - 2	2000	2026	4
5	Groundcover	0.1 - 0.5	0.1 - 0.5	5000	2026	5

CODE	COMMON NAME	HEIGHT (M)	SPREAD (M)	PLANTING RATE (PLANTS/HA)	PLANTING DATE	LOT
6	Small tree	1.5 - 2.5	1.5 - 2.5	1000	2026	6
7	Medium tree	3 - 5	3 - 5	500	2026	7
8	Large tree	6 - 10	6 - 10	250	2026	8
9	Shrub	1 - 2	1 - 2	2000	2026	9
10	Groundcover	0.1 - 0.5	0.1 - 0.5	5000	2026	10

CODE	COMMON NAME	HEIGHT (M)	SPREAD (M)	PLANTING RATE (PLANTS/HA)	PLANTING DATE	LOT
11	Small tree	1.5 - 2.5	1.5 - 2.5	1000	2026	11
12	Medium tree	3 - 5	3 - 5	500	2026	12
13	Large tree	6 - 10	6 - 10	250	2026	13
14	Shrub	1 - 2	1 - 2	2000	2026	14
15	Groundcover	0.1 - 0.5	0.1 - 0.5	5000	2026	15

CODE	COMMON NAME	HEIGHT (M)	SPREAD (M)	PLANTING RATE (PLANTS/HA)	PLANTING DATE	LOT
16	Small tree	1.5 - 2.5	1.5 - 2.5	1000	2026	16
17	Medium tree	3 - 5	3 - 5	500	2026	17
18	Large tree	6 - 10	6 - 10	250	2026	18
19	Shrub	1 - 2	1 - 2	2000	2026	19
20	Groundcover	0.1 - 0.5	0.1 - 0.5	5000	2026	20

NOTES
 1. All proposed trees and shrubs are indigenous as per EVC Number 128, Grassy Forest (Highlands - Southern Fall Bioregion) lists for trees, medium shrubs and small shrubs have been calculated in accordance with the DSE Native Revegetation Planning Standards

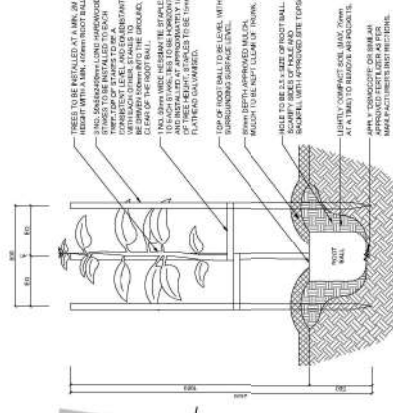
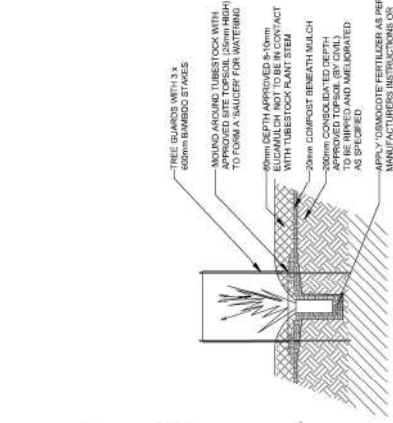
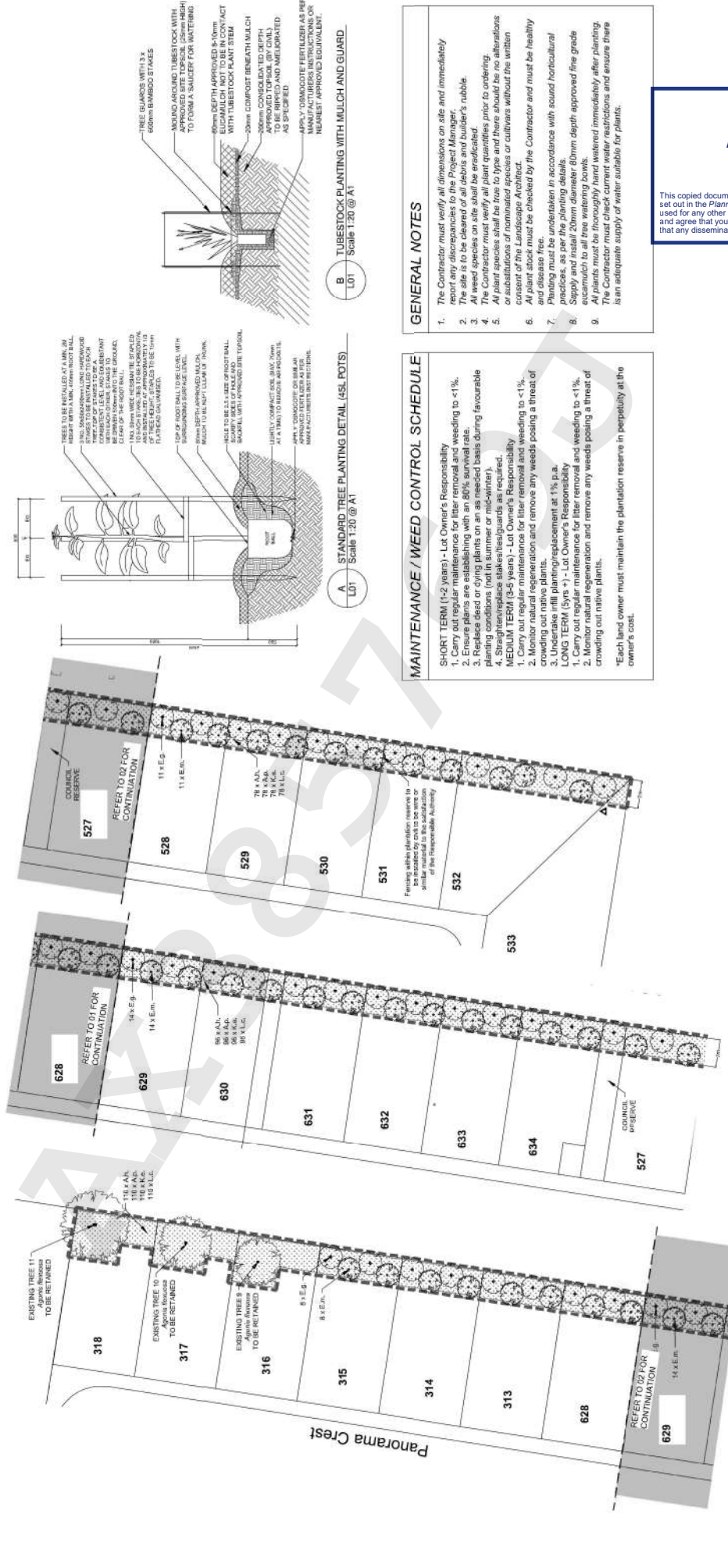

GENERAL NOTES

- The Contractor must verify all dimensions on site and immediately report any discrepancies to the Project Manager.
- The site is to be cleared of all debris and builder's rubble.
- All weed species on site shall be eradicated.
- The Contractor must verify all plant quantities prior to ordering.
- All plant species shall be true to type and there should be no alterations consent of the Landscape Architect.
- All plant stock must be checked by the Contractor and must be healthy and disease free.
- Planting must be undertaken in accordance with sound horticultural practices, as per the planting details.
- Soapy and install 20mm diameter 80mm depth approved fine grade encumbrance to all tree watering zones.
- Approved immediately after planting.
- The Contractor must check correct water restrictions and ensure there is an adequate supply of water suitable for plants.

MAINTENANCE / WEED CONTROL SCHEDULE

SHORT TERM (1-2 years) - Lot Owner's Responsibility

- Carry out regular maintenance for litter removal and weeding to <1%.
- Ensure plants are establishing with an 80% survival rate.
- Replace dead or dying plants on an as needed basis during favourable planting conditions (not in summer or mid-winter).
- Straighten/replace stakes/signage as required.

MEDIUM TERM (3-5 years) - Lot Owner's Responsibility

- Carry out regular maintenance for litter removal and weeding to <1%.
- Monitor regeneration and remove any weeds posing a threat of crowding out native plants.

LONG TERM (5yrs +) - Lot Owner's Responsibility

- Carry out regular maintenance for litter removal and weeding to <1%.
- Monitor regeneration and remove any weeds posing a threat of crowding out native plants.

*Each land owner must maintain the plantation reserve in perpetuity at the owner's cost.

FOR APPROVAL

01 NORTHERN PLAN (01)
 Scale 1:500 @ A1

02 MIDDLE PLAN (02)
 Scale 1:500 @ A1

03 SOUTHERN PLAN (03)
 Scale 1:500 @ A1

Cardina
 ADVERTISED MATERIAL
 Planning Application: T260226
 Date Prepared: 08/20/2026

This copied document is made available to you for your planning process as set out in the Planning and Environment Act 1997. Information must not be used for any other purpose, or taken a copy of this document, you acknowledge and agree that you will only use the document for the purposes specified above and that any dissemination, distribution or copying of this document is strictly prohibited.

Beveridge Williams
 development & environment consultants
 1 Glenelg Road
 Glenelg VIC 3174
 PH: 09 9524 8888
 www.beveridgewilliams.com.au

BW

Project Name: The Rise - Pakenham
 Client: BNG Group

01 NORTHERN PLAN (01)
 Scale 1:500 @ A1

02 MIDDLE PLAN (02)
 Scale 1:500 @ A1

03 SOUTHERN PLAN (03)
 Scale 1:500 @ A1

04 LOT 1
 Scale 1:500 @ A1

05 LOT 2
 Scale 1:500 @ A1

06 LOT 3
 Scale 1:500 @ A1

07 LOT 4
 Scale 1:500 @ A1

08 LOT 5
 Scale 1:500 @ A1

09 LOT 6
 Scale 1:500 @ A1

10 LOT 7
 Scale 1:500 @ A1

11 LOT 8
 Scale 1:500 @ A1

12 LOT 9
 Scale 1:500 @ A1

13 LOT 10
 Scale 1:500 @ A1

14 LOT 11
 Scale 1:500 @ A1

15 LOT 12
 Scale 1:500 @ A1

16 LOT 13
 Scale 1:500 @ A1

17 LOT 14
 Scale 1:500 @ A1

18 LOT 15
 Scale 1:500 @ A1

19 LOT 16
 Scale 1:500 @ A1

20 LOT 17
 Scale 1:500 @ A1

21 LOT 18
 Scale 1:500 @ A1

22 LOT 19
 Scale 1:500 @ A1

23 LOT 20
 Scale 1:500 @ A1

24 LOT 21
 Scale 1:500 @ A1

25 LOT 22
 Scale 1:500 @ A1

26 LOT 23
 Scale 1:500 @ A1

27 LOT 24
 Scale 1:500 @ A1

28 LOT 25
 Scale 1:500 @ A1

29 LOT 26
 Scale 1:500 @ A1

30 LOT 27
 Scale 1:500 @ A1

31 LOT 28
 Scale 1:500 @ A1

32 LOT 29
 Scale 1:500 @ A1

33 LOT 30
 Scale 1:500 @ A1

34 LOT 31
 Scale 1:500 @ A1

35 LOT 32
 Scale 1:500 @ A1

36 LOT 33
 Scale 1:500 @ A1

37 LOT 34
 Scale 1:500 @ A1

38 LOT 35
 Scale 1:500 @ A1

39 LOT 36
 Scale 1:500 @ A1

40 LOT 37
 Scale 1:500 @ A1

41 LOT 38
 Scale 1:500 @ A1

42 LOT 39
 Scale 1:500 @ A1

43 LOT 40
 Scale 1:500 @ A1

44 LOT 41
 Scale 1:500 @ A1

45 LOT 42
 Scale 1:500 @ A1

46 LOT 43
 Scale 1:500 @ A1

47 LOT 44
 Scale 1:500 @ A1

48 LOT 45
 Scale 1:500 @ A1

49 LOT 46
 Scale 1:500 @ A1

50 LOT 47
 Scale 1:500 @ A1

51 LOT 48
 Scale 1:500 @ A1

52 LOT 49
 Scale 1:500 @ A1

53 LOT 50
 Scale 1:500 @ A1

54 LOT 51
 Scale 1:500 @ A1

55 LOT 52
 Scale 1:500 @ A1

56 LOT 53
 Scale 1:500 @ A1

57 LOT 54
 Scale 1:500 @ A1

58 LOT 55
 Scale 1:500 @ A1

59 LOT 56
 Scale 1:500 @ A1

60 LOT 57
 Scale 1:500 @ A1

61 LOT 58
 Scale 1:500 @ A1

62 LOT 59
 Scale 1:500 @ A1

63 LOT 60
 Scale 1:500 @ A1

64 LOT 61
 Scale 1:500 @ A1

65 LOT 62
 Scale 1:500 @ A1

66 LOT 63
 Scale 1:500 @ A1

67 LOT 64
 Scale 1:500 @ A1

68 LOT 65
 Scale 1:500 @ A1

69 LOT 66
 Scale 1:500 @ A1

70 LOT 67
 Scale 1:500 @ A1

71 LOT 68
 Scale 1:500 @ A1

72 LOT 69
 Scale 1:500 @ A1

73 LOT 70
 Scale 1:500 @ A1

74 LOT 71
 Scale 1:500 @ A1

75 LOT 72
 Scale 1:500 @ A1

76 LOT 73
 Scale 1:500 @ A1

77 LOT 74
 Scale 1:500 @ A1

78 LOT 75
 Scale 1:500 @ A1

79 LOT 76
 Scale 1:500 @ A1

80 LOT 77
 Scale 1:500 @ A1

81 LOT 78
 Scale 1:500 @ A1

82 LOT 79
 Scale 1:500 @ A1

83 LOT 80
 Scale 1:500 @ A1

84 LOT 81
 Scale 1:500 @ A1

85 LOT 82
 Scale 1:500 @ A1

86 LOT 83
 Scale 1:500 @ A1

87 LOT 84
 Scale 1:500 @ A1

88 LOT 85
 Scale 1:500 @ A1

89 LOT 86
 Scale 1:500 @ A1

90 LOT 87
 Scale 1:500 @ A1

91 LOT 88
 Scale 1:500 @ A1

92 LOT 89
 Scale 1:500 @ A1

93 LOT 90
 Scale 1:500 @ A1

94 LOT 91
 Scale 1:500 @ A1

95 LOT 92
 Scale 1:500 @ A1

96 LOT 93
 Scale 1:500 @ A1

97 LOT 94
 Scale 1:500 @ A1

98 LOT 95
 Scale 1:500 @ A1

99 LOT 96
 Scale 1:500 @ A1

100 LOT 97
 Scale 1:500 @ A1

101 LOT 98
 Scale 1:500 @ A1

102 LOT 99
 Scale 1:500 @ A1

103 LOT 100
 Scale 1:500 @ A1

104 LOT 101
 Scale 1:500 @ A1

105 LOT 102
 Scale 1:500 @ A1

106 LOT 103
 Scale 1:500 @ A1

107 LOT 104
 Scale 1:500 @ A1

108 LOT 105
 Scale 1:500 @ A1

109 LOT 106
 Scale 1:500 @ A1

110 LOT 107
 Scale 1:500 @ A1

111 LOT 108
 Scale 1:500 @ A1

112 LOT 109
 Scale 1:500 @ A1

113 LOT 110
 Scale 1:500 @ A1

114 LOT 111
 Scale 1:500 @ A1

115 LOT 112
 Scale 1:500 @ A1

116 LOT 113
 Scale 1:500 @ A1

117 LOT 114
 Scale 1:500 @ A1

118 LOT 115
 Scale 1:500 @ A1

119 LOT 116
 Scale 1:500 @ A1

120 LOT 117
 Scale 1:500 @ A1

121 LOT 118
 Scale 1:500 @ A1

122 LOT 119
 Scale 1:500 @ A1

123 LOT 120
 Scale 1:500 @ A1

124 LOT 121
 Scale 1:500 @ A1

125 LOT 122
 Scale 1:500 @ A1

126 LOT 123
 Scale 1:500 @ A1

127 LOT 124
 Scale 1:500 @ A1

128 LOT 125
 Scale 1:500 @ A1

129 LOT 126
 Scale 1:500 @ A1

130 LOT 127
 Scale 1:500 @ A1

131 LOT 128
 Scale 1:500 @ A1

132 LOT 129
 Scale 1:500 @ A1

133 LOT 130
 Scale 1:500 @ A1

134 LOT 131
 Scale 1:500 @ A1

135 LOT 132
 Scale 1:500 @ A1

136 LOT 133
 Scale 1:500 @ A1

137 LOT 134
 Scale 1:500 @ A1

138 LOT 135
 Scale 1:500 @ A1

139 LOT 136
 Scale 1:500 @ A1

140 LOT 137
 Scale 1:500 @ A1

141 LOT 138
 Scale 1:500 @ A1

142 LOT 139
 Scale 1:500 @ A1

143 LOT 140
 Scale 1:500 @ A1

144 LOT 141
 Scale 1:500 @ A1

145 LOT 142
 Scale 1:500 @ A1

146 LOT 143
 Scale 1:500 @ A1

147 LOT 144
 Scale 1:500 @ A1

148 LOT 145
 Scale 1:500 @ A1

149 LOT 146
 Scale 1:500 @ A1

150 LOT 147
 Scale 1:500 @ A1

151 LOT 148
 Scale 1:500 @ A1

152 LOT 149
 Scale 1:500 @ A1

153 LOT 150
 Scale 1:500 @ A1

154 LOT 151
 Scale 1:500 @ A1

155 LOT 152
 Scale 1:500 @ A1

156 LOT 153
 Scale 1:500 @ A1

157 LOT 154
 Scale 1:500 @ A1

158 LOT 155
 Scale 1:500 @ A1

159 LOT 156
 Scale 1:500 @ A1

160 LOT 157
 Scale 1:500 @ A1

161 LOT 158
 Scale 1:500 @ A1

162 LOT 159
 Scale 1:500 @ A1

163 LOT 160
 Scale 1:500 @ A1

164 LOT 161
 Scale 1:500 @ A1

165 LOT 162
 Scale 1:500 @ A1

166 LOT 163
 Scale 1:500 @ A1

167 LOT 164
 Scale 1:500 @ A1

168 LOT 165
 Scale 1:500 @ A1

169 LOT 166
 Scale 1:500 @ A1

170 LOT 167
 Scale 1:500 @ A1

171 LOT 168
 Scale 1:500 @ A1

172 LOT 169
 Scale 1:500 @ A1

173 LOT 170
 Scale 1:500 @ A1

174 LOT 171
 Scale 1:500 @ A1

175 LOT 172
 Scale 1:500 @ A1

176 LOT 173
 Scale 1:500 @ A1

177 LOT 174
 Scale 1:500 @ A1

178 LOT 175
 Scale 1:500 @ A1

179 LOT 176
 Scale 1:500 @ A1

180 LOT 177
 Scale 1:500 @ A1

181 LOT 178
 Scale 1:500 @ A1

182 LOT 179
 Scale 1:500 @ A1

183 LOT 180
 Scale 1:500 @ A1

184 LOT 181
 Scale 1:500 @ A1

185 LOT 182
 Scale 1:500 @ A1

186 LOT 183
 Scale 1:500 @ A1

187 LOT 184
 Scale 1:500 @ A1

188 LOT 185
 Scale 1:500 @ A1

189 LOT 186
 Scale 1:500 @ A1

190 LOT 187
 Scale 1:500 @ A1

191 LOT 188
 Scale 1:500 @ A1

192 LOT 189
 Scale 1:500 @ A1

193 LOT 190
 Scale 1:500 @ A1

194 LOT 191
 Scale 1:500 @ A1

195 LOT 192
 Scale 1:500 @ A1

196 LOT 193
 Scale 1:500 @ A1

197 LOT 194
 Scale 1:500 @ A1

198 LOT 195
 Scale 1:500 @ A1

199 LOT 196
 Scale 1:500 @ A1

200 LOT 197
 Scale 1:500 @ A1

201 LOT 198
 Scale 1:500 @ A1

202 LOT 199
 Scale 1:500 @ A1

203 LOT 200
 Scale 1:500 @ A1

204 LOT 201
 Scale 1:500 @ A1

205 LOT 202
 Scale 1:500 @ A1

206 LOT 203
 Scale 1:500 @ A1

207 LOT 204
 Scale 1:500 @ A1

208 LOT 205
 Scale 1:500 @ A1

209 LOT 206
 Scale 1:500 @ A1

210 LOT 207
 Scale 1:500 @ A1

211 LOT 208
 Scale 1:500 @ A1

212 LOT 209
 Scale 1:500 @ A1

213 LOT 210
 Scale 1:500 @ A1

214 LOT 211
 Scale 1:500 @ A1

215 LOT 212
 Scale 1:500 @ A1

216 LOT 213
 Scale 1:500 @ A1

217 LOT 214
 Scale 1:500 @ A1

218 LOT 215
 Scale 1:500 @ A1

219 LOT 216
 Scale 1:500 @ A1

220 LOT 217
 Scale 1:500 @ A1

221 LOT 218
 Scale 1:500 @ A1

222 LOT 219
 Scale 1:500 @ A1

223 LOT 220
 Scale 1:500 @ A1

224 LOT 221
 Scale 1:500 @ A1

225 LOT 222
 Scale 1:500 @ A1

226 LOT 223
 Scale 1:500 @ A1

227 LOT 224
 Scale 1:500 @ A1

228 LOT 225
 Scale 1:500 @ A1

229 LOT 226
 Scale 1:500 @ A1

230 LOT 227
 Scale 1:500 @ A1

231 LOT 228
 Scale 1:500 @ A1

232 LOT 229
 Scale 1:500 @ A1

233 LOT 230
 Scale 1:500 @ A1

234 LOT 231
 Scale 1:500 @ A1

235 LOT 232
 Scale 1:500 @ A1

236 LOT 233
 Scale 1:500 @ A1

237 LOT 234
 Scale 1:500 @ A1

238 LOT 235
 Scale 1:500 @ A1

239 LOT 236
 Scale 1:500 @ A1

240 LOT 237
 Scale 1:500 @ A1

241 LOT 238
 Scale 1:500 @ A1

242 LOT 239
 Scale 1:500 @ A1

243 LOT 240
 Scale 1:500 @ A1

244 LOT 241
 Scale 1:500 @ A1

245 LOT 242
 Scale 1:500 @ A1

246 LOT 243
 Scale 1:500 @ A1

247 LOT 244
 Scale 1:500 @ A1

248 LOT 245
 Scale 1:500 @ A1

249 LOT 246
 Scale 1:500 @ A1

250 LOT 247
 Scale 1:500 @ A1

251 LOT 248
 Scale 1:500 @ A1

252 LOT 249
 Scale 1:500 @ A1

253 LOT 250
 Scale 1:500 @ A1

254 LOT 251
 Scale 1:500 @ A1

255 LOT 252
 Scale 1:500 @ A1

256 LOT 253
 Scale 1:500 @ A1

257 LOT 254
 Scale 1:500 @ A1

258 LOT 255
 Scale 1:500 @ A1

259 LOT 256
 Scale 1:500 @ A1

260 LOT 257
 Scale 1:500 @ A1

261 LOT 258
 Scale 1:500 @ A1

262 LOT 259
 Scale 1:500 @ A1

263 LOT 260
 Scale 1:500 @ A1

264 LOT 261
 Scale 1:500 @ A1

265 LOT 262
 Scale 1:500 @ A1

266 LOT 263
 Scale 1:500 @ A1

267 LOT 264
 Scale 1:500 @ A1

268 LOT 265
 Scale 1:500 @ A1

269 LOT 266
 Scale 1:500 @ A1

270 LOT 267
 Scale 1:500 @ A1

271 LOT 268
 Scale 1:500 @ A1

272 LOT 269
 Scale 1:500 @ A1

273 LOT 270
 Scale 1:500 @ A1

274 LOT 271
 Scale 1:500 @ A1

275 LOT 272
 Scale 1:500 @ A1

276 LOT 273
 Scale 1:500 @ A1

277 LOT 274
 Scale 1:500 @ A1

278 LOT 275
 Scale 1:500 @ A1

279 LOT 276
 Scale 1:500 @ A1

280 LOT 277
 Scale 1:500 @ A1

281 LOT 278
 Scale 1:500 @ A1

282 LOT 279
 Scale 1:500 @ A1

283 LOT 280
 Scale 1:500 @ A1

284 LOT 281
 Scale 1:500 @ A1

285 LOT 282
 Scale 1:500 @ A1

286 LOT 283
 Scale 1:500 @ A1

287 LOT 284
 Scale 1:500 @ A1

288 LOT 285
 Scale 1:500 @ A1

289 LOT 286
 Scale 1:500 @ A1

290 LOT 287
 Scale 1:500 @ A1

291 LOT 288
 Scale 1:500 @ A1

292 LOT 289
 Scale 1:500 @ A1

293 LOT 290
 Scale 1:500 @ A1

294 LOT 291
 Scale 1:500 @ A1

295 LOT 292
 Scale 1:500 @ A1

296 LOT 293
 Scale 1:500 @ A1

297 LOT 294
 Scale 1:500 @ A1

298 LOT 295
 Scale 1:500 @ A1

299 LOT 296
 Scale 1:500 @ A1

300 LOT 297
 Scale 1:500 @ A1

301 LOT 298
 Scale 1:500 @ A1

302 LOT 299
 Scale 1:500 @ A1

303 LOT 300
 Scale 1:500 @ A1

304 LOT 301
 Scale 1:500 @ A1

305 LOT 302
 Scale 1:500 @ A1

306 LOT 303
 Scale 1:500 @ A1

307 LOT 304
 Scale 1:500 @ A1

308 LOT 305
 Scale 1:500 @ A1

309 LOT 306
 Scale 1:500 @ A1

310 LOT 307
 Scale 1:500 @ A1

311 LOT 308
 Scale 1:500 @ A1

312 LOT 309
 Scale 1:500 @ A1

313 LOT 310
 Scale 1:500 @ A1

314 LOT 311
 Scale 1:500 @ A1

315 LOT 312
 Scale 1:500 @ A1

316 LOT 313
 Scale 1:500 @ A1

317 LOT 314
 Scale 1:500 @ A1

318 LOT 315
 Scale 1:500 @ A1

319 LOT 316
 Scale 1:500 @ A1

320 LOT 317
 Scale 1:500 @ A1

321 LOT 318
 Scale 1:500 @ A1

322 LOT 319
 Scale 1:500 @ A1

323 LOT 320
 Scale 1:500 @ A1

324 LOT 321
 Scale 1:500 @ A1

3

Imaged Document Cover Sheet

The document following this cover sheet is an imaged document supplied by LANDATA®, Secure Electronic Registries Victoria.

Document Type	Plan
Document Identification	PS848743W
Number of Pages (excluding this cover sheet)	4
Document Assembled	13/02/2026 12:58

Copyright and disclaimer notice:

© State of Victoria. This publication is copyright. No part may be reproduced by any process except in accordance with the provisions of the Copyright Act 1968 (Cth) and for the purposes of Section 32 of the Sale of Land Act 1962 or pursuant to a written agreement. The information is only valid at the time and in the form obtained from the LANDATA® System. None of the State of Victoria, LANDATA®, Secure Electronic Registries Victoria Pty Ltd (ABN 86 627 986 396) as trustee for the Secure Electronic Registries Victoria Trust (ABN 83 206 746 897) accept responsibility for any subsequent release, publication or reproduction of the information.

The document is invalid if this cover sheet is removed or altered.

 Cardinia ADVERTISED MATERIAL Planning Application: T260226 Date Prepared: 04 May 2026 <small>This copied document is made available for the purpose of the planning process as set out in the Planning and Environment Act 1987. The information must not be used for any other purpose. By taking a copy of this document you acknowledge and agree that you will only use the document for the purpose specified above and that any dissemination, distribution or copying of this document is strictly prohibited.</small>
--

PLAN OF SUBDIVISION	EDITION 1	PS848743W
---------------------	-----------	-----------

<p>LOCATION OF LAND</p> <p>PARISH: NAR NAR GOON TOWNSHIP: PAKENHAM SECTION: —</p> <p>CROWN ALLOTMENT: 32(PT) & 33(PT) TITLE REFERENCE: VOL. 12230 FOL. 801 LAST PLAN REFERENCE: LP6710 (LOT 3) POSTAL ADDRESS: 110 PAKENHAM ROAD (at time of subdivision) PAKENHAM 3810 MGA CO-ORDINATES: E: 366 250 ZONE: 55 (of approx centre of land in plan) N: 5 786 580 GDA 2020</p>	<p>Council Name: Cardinia Shire Council Council Reference Number: S21-146 Planning Permit Reference: T160690-2 SPEAR Reference Number: S182115M</p> <p>Certification</p> <p>This plan is certified under section 11 (7) of the Subdivision Act 1988 Date of original certification under section 6 of the Subdivision Act 1988: 21/04/2023</p> <p>Public Open Space</p> <p>A requirement for public open space under section 18 or 18A of the Subdivision Act 1988 has been made and the requirement has not been satisfied at Certification</p> <p>Digitally signed by: Fiona Shadforth for Cardinia Shire Council on 30/05/2024</p> <p>Statement of Compliance issued: 28/10/2024</p> <p>Public Open Space</p> <p>A requirement for public open space under section 18 or 18A of the Subdivision Act 1988 has been made and the requirement has been satisfied at Statement of Compliance</p>
---	---

ADVERTISED MATERIAL
 Planning Application: T260226
 Date Prepared: 04 May 2026

This copied document is made available for the purpose of the planning process as set out in the Planning and Environment Act 1987. The information must not be used for any other purpose. By taking a copy of this document you acknowledge and agree that you will only use the document for the purpose specified above and reproduction or copying of this document is strictly prohibited.

VESTING OF ROADS AND/OR RESERVES	NOTATIONS
----------------------------------	-----------

IDENTIFIER	COUNCIL/BODY/PERSON	NOTATIONS
ROAD R1 ROAD R2 RESERVE No.1	CARDINIA SHIRE COUNCIL HEAD TRANSPORT FOR VICTORIA AUSNET ELECTRICITY SERVICES PTY LTD	<p>LOTS 1 TO 100 (BOTH INCLUSIVE) HAVE BEEN OMITTED FROM THIS PLAN.</p> <p>LOTS IN THIS PLAN MAY BE AFFECTED BY ONE OR MORE RESTRICTIONS. FOR DETAILS OF RESTRICTIONS INCLUDING BURDENED LOTS & BENEFITING LOTS, SEE CREATION OF RESTRICTIONS ON SHEET 4.</p> <p>WARNING: The restrictive covenant(s)/restriction(s) in this plan may have been varied or removed. For current information, please refer to the relevant folio(s) of the Register, noting section 88(3) of the Transfer of Land Act 1958</p>
NOTATIONS		

DEPTH LIMITATION: DOES NOT APPLY

This is a SPEAR plan.
STAGING:
 This is not a staged subdivision.
 Planning Permit No. T160690
SURVEY:
 This plan is based on survey.
 This survey has been connected to permanent marks No(s). 89, 199, 213, 285, 286, 287, 295, 319, 320, 354, 355, 363, 674, 675

Estate: The Rise - Pakenham
 Phase No.: 01
 No. of Lots: 31 + Lot A
 PHASE AREA: 2.142ha

EASEMENT INFORMATION

LEGEND: A - Appurtenant Easement E - Encumbering Easement R - Encumbering Easement (Road)

Easement Reference	Purpose	Width (Metres)	Origin	Land Benefited/In Favour Of
E-1, E-4	PIPELINE	24.38	INST. D613929	VICTORIA PIPELINES COMMISSION
E-2	DRAINAGE	3	THIS PLAN	CARDINIA SHIRE COUNCIL
E-2, E-3	SEWERAGE	SEE DIAG.	THIS PLAN	SOUTH EAST WATER CORPORATION
E-4	SUPPLY OF WATER (THROUGH UNDERGROUND PIPES)	6	THIS PLAN	SOUTH EAST WATER CORPORATION

<p>Beveridge Williams development & environment consultants Melbourne ph : 03 9524 8888 www.beveridgewilliams.com.au</p>	SURVEYORS FILE REF: 2000490/01 2000490-01-PS-V11.DWG	ORIGINAL SHEET SIZE: A3	SHEET 1 OF 4
	Digitally signed by: ADRIAN JAMES FREEMAN, Licensed Surveyor, Surveyor's Plan Version (11), 24/05/2024, SPEAR Ref: S182115M		Land Use Victoria Plan Registered 02:18 PM 31/10/2024 Assistant Registrar of Titles

PS848743W

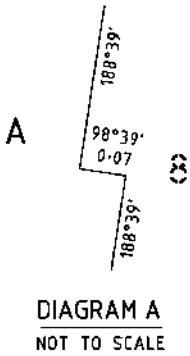
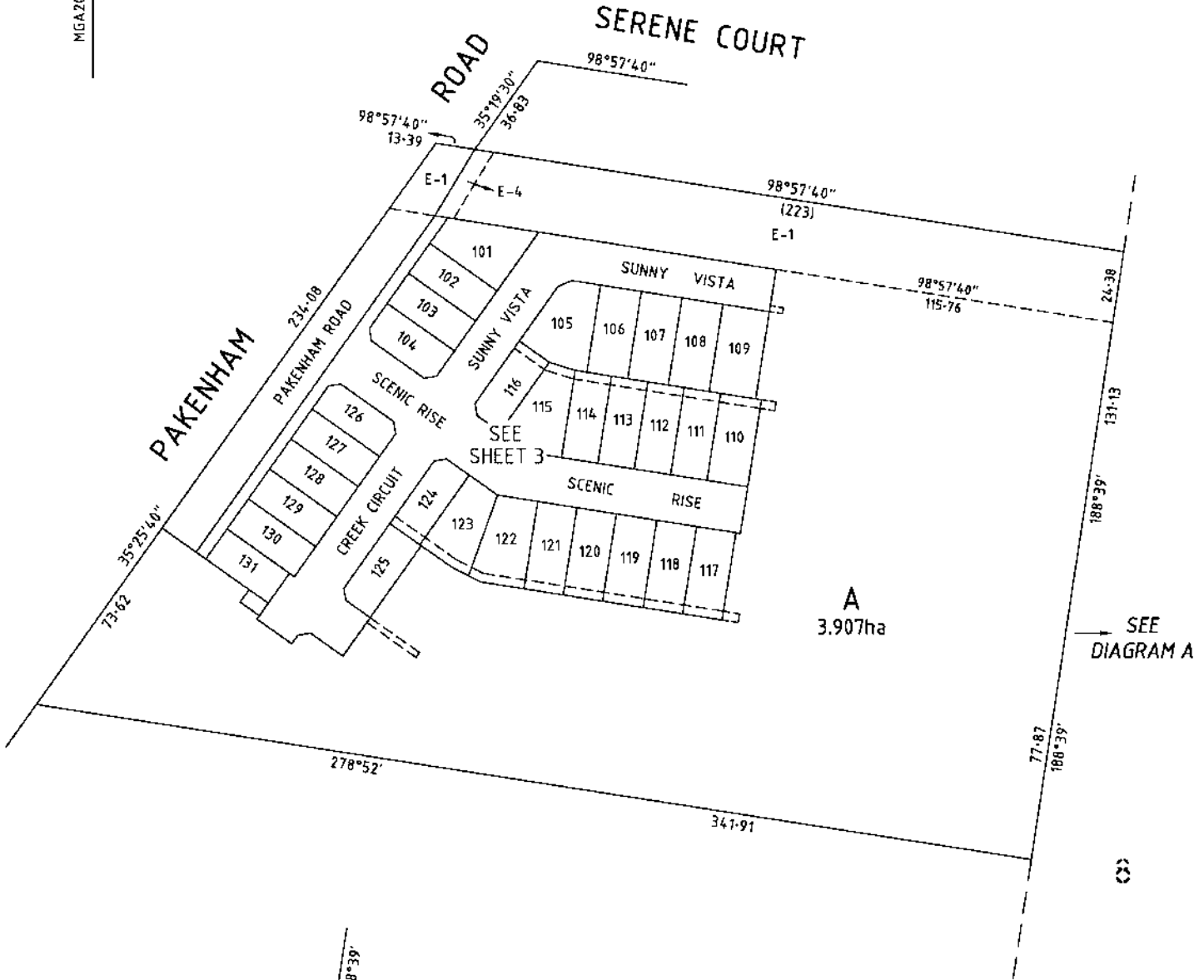
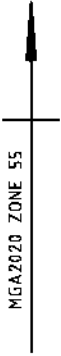



ADVERTISED MATERIAL
 Planning Application: T260226
 Date Prepared: 04 May 2026

This copied document is made available for the purpose of the planning process as set out in the Planning and Environment Act 1987. The information must not be used for any other purpose. By taking a copy of this document you acknowledge and agree that you will only use the document for the purpose specified above and that any dissemination, distribution or copying of this document is strictly prohibited.

PS848743W

Cardinalis
ADVERTISED MATERIAL
 Planning Application: 2260226
 Date Prepared: 04 May 2026

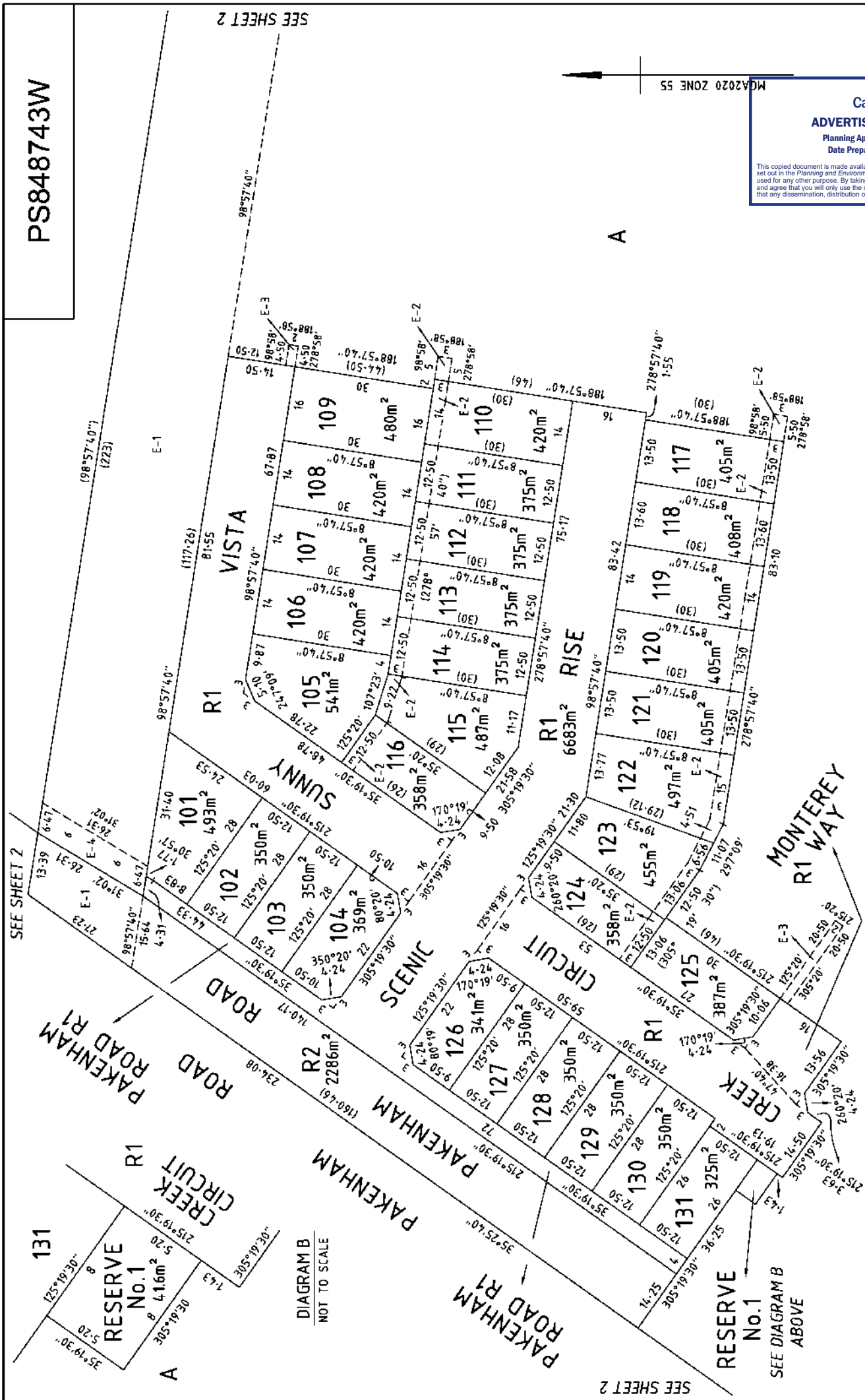
This copied document is made available for the purpose of the planning process as set out in the Planning and Environment Act 1987. The information must not be used for any other purpose. By taking a copy of this document you acknowledge and agree that you will only use the information for the purpose specified above and that any dissemination, distribution or copying of this document is prohibited.



 Beveridge Williams development & environment consultants Melbourne ph : 03 9524 8888 www.beveridgewilliams.com.au	SURVEYORS REFERENCE 2000490 /01	SCALE 1 : 750	LENGTHS ARE IN METRES 7.5 0 7.5 15 22.5 30	ORIGINAL SHEET SIZE: A3
	Digitally signed by: ADRIAN JAMES FREEMAN, Licensed Surveyor, Surveyor's Plan Version (11) 24/05/2024, SPEAR Ref: S182115M			

SUBDIVISION ACT 1988

CREATION OF RESTRICTION 'A'

PS848743W

THE REGISTERED PROPRIETORS OF THE BURDENED LAND COVENANT WITH THE REGISTERED PROPRIETORS OF THE BENEFITED LAND AS SET OUT IN THE RESTRICTION WITH THE INTENT THAT THE BURDEN OF THE RESTRICTION RUNS WITH AND BINDS THE BURDENED LAND AND THE BENEFIT OF THE RESTRICTION IS ANNEXED TO AND RUNS WITH THE BENEFITED LAND.

Cardinia
ADVERTISED MATERIAL
 Planning Application: T260226
 Date Prepared: 04 May 2026

This copied document is made available for the purpose of the planning process as set out in the Planning and Environment Act 1987. The information must not be used for any other purpose. By taking a copy of this document you acknowledge and agree that you will only use the document for the purpose specified above and that any dissemination, distribution or copying of this document is strictly prohibited.

LAND TO BENEFIT & TO BE BURDENED:

BURDENED LAND: LOTS 101 TO 131 (BOTH INCLUSIVE)
 BENEFITING LAND: LOTS 101 TO 131 (BOTH INCLUSIVE)

DESCRIPTION OF RESTRICTION:

THE REGISTERED PROPRIETOR OR PROPRIETORS FOR THE TIME BEING OF ANY BURDENED LOT ON THE PLAN OF SUBDIVISION SHALL NOT:

- (1) CONSTRUCT OR ALLOW TO BE CONSTRUCTED ANY BUILDING OR STRUCTURE OTHER THAN A BUILDING OR STRUCTURE THAT SHALL BE CONSTRUCTED IN ACCORDANCE WITH THE RISE (PAKENHAM) ESTATE DESIGN GUIDELINES AS AMENDED FROM TIME TO TIME.

A COPY OF THE DESIGN GUIDELINES AND BUILDING ENVELOPE PLAN IS AVAILABLE at <http://www.beveridgewilliams.com.au/design-application/>

- (2) CONSTRUCT OR ALLOW TO BE CONSTRUCTED ANY BUILDING OR STRUCTURE ON THE LOT PRIOR TO:
 - (A) COPIES OF BUILDING PLANS, ELEVATION, ROOF PLANS, SITE PLANS (INCORPORATING SETBACKS FROM ALL BOUNDARIES, EXISTING CONTOURS, PROPOSED FINISHED FLOOR LEVELS AND SITE LEVELS, ALL PROPOSED DRIVEWAYS AND PATHS, DETAILS OF FENCES AND OUTBUILDINGS AND LANDSCAPING) AND SCHEDULES OF EXTERNAL COLOURS AND MATERIALS HAVE BEEN SUBMITTED VIA THE DESIGN PORTAL AT THE ABOVE ADDRESS OR SUCH OTHER ENTITY AS MAY BE NOMINATED BY THE DESIGN ASSESSMENT PANEL FROM TIME TO TIME;
 - (B) THE DESIGN ASSESSMENT PANEL OR SUCH OTHER ENTITY AS MAY BE NOMINATED BY THE DESIGN ASSESSMENT PANEL FROM TIME TO TIME HAVE GIVEN ITS WRITTEN APPROVAL TO THE PLANS PRIOR TO THE COMMENCEMENT OF WORKS.

VARIATION:

ANY VARIATION TO CONDITIONS 1 AND 2 OF RESTRICTION 'A' WILL REQUIRE THE CONSENT OF THE DESIGN ASSESSMENT PANEL.

EXPIRY:

THIS RESTRICTION CEASES TO HAVE EFFECT FOLLOWING AFTER EITHER;

- (i) THE ISSUE OF AN OCCUPANCY PERMIT UNDER THE BUILDING ACT 1993 (OR SIMILAR) IN RESPECT OF A BUILDING ON EVERY RESIDENTIAL LOT ON THIS PLAN.
- (ii) 31 DECEMBER 2039.

CREATION OF RESTRICTION 'B'

THE REGISTERED PROPRIETORS OF THE BURDENED LAND COVENANT WITH THE REGISTERED PROPRIETORS OF THE BENEFITED LAND AS SET OUT IN THE RESTRICTION WITH THE INTENT THAT THE BURDEN OF THE RESTRICTION RUNS WITH AND BINDS THE BURDENED LAND AND THE BENEFIT OF THE RESTRICTION IS ANNEXED TO AND RUNS WITH THE BENEFITED LAND.

LAND TO BENEFIT & TO BE BURDENED:

BURDENED LAND: LOTS 101 TO 131 (BOTH INCLUSIVE)
 BENEFITING LAND: LOTS 101 TO 131 (BOTH INCLUSIVE)

DESCRIPTION OF RESTRICTION:

THE REGISTERED PROPRIETOR OR PROPRIETORS FOR THE TIME BEING OF ANY BURDENED LOT ON THE PLAN OF SUBDIVISION SHALL NOT:

- 1) CONSTRUCT OR ALLOW TO BE CONSTRUCTED ANY BUILDING OR STRUCTURE WITH PARTY WALLS UNLESS THE PARTY WALLS ARE CONSTRUCTED SIMULTANEOUSLY WITH THE ABUTTING LOTS

EXPIRY:

THIS RESTRICTION CEASES TO HAVE EFFECT FOLLOWING AFTER EITHER;

- (i) THE ISSUE OF AN OCCUPANCY PERMIT UNDER THE BUILDING ACT 1993 (OR SIMILAR) IN RESPECT OF A BUILDING ON EVERY RESIDENTIAL LOT ON THIS PLAN.
- (ii) 31 DECEMBER 2039.

Our Reference: 2000490

2 April 2026

Company/Builder: FRENKEN HOMES PTY LTD
Email: assist@frenkenhomes.com.au

Dear Sir/Madam,

**RE: Lot 101 Pakenham Road, Pakenham
THE RISE DESIGN ASSESSMENT PANEL APPROVAL**



ACN 006 197 235
ABN 38 006 197 235

Melbourne Office
1 Glenferrie Road
PO Box 61
Malvern VIC 3144
Tel: (03) 9524 8888

beveridgewilliams.com.au

Thank you for submitting your development plans to The Rise Design Assessment Panel for consideration. A review of your development plans indicates they are compliant with The Rise Design Guidelines and generally in line with restrictions on your plan of subdivision for the Estate. Any changes to material or design of the dwelling require the submission of amended plans for approval. You can only construct from the most recently approved plans.

It should be noted this approval relates only to the matters required under the terms of the Covenant which is concerned essentially with the appearance and siting of buildings. No detailed examination has been made of the construction specifications and no consideration has been made regarding whether the proposal complies with the requirements of the Standard Building By-laws nor any other statute.

You are reminded that approval from the Design Assessment Panel does not constitute or imply building approval and separate application is to be made to a private building surveyor prior to the commencement of development.

Please find attached an endorsed copy of your plans for your records. Please refer to any other conditions notated on the plans and ensure they are suitably addressed.

Please note;

- All lots require a planning permit under the ESO placed on the overall Estate. An application must be approved by council before construction commences. The Building envelopes are to be used as a guide only, the planning permit will override all siting recommendations by the DAP team.
- Mandated endorsed building envelopes are applicable for lots 313-318, 527-533, 628-634.
- Any lot under 300m² in size, requires a planning permit for being under 300m² in addition to the ESO planning permit. Front setbacks less than 4m are subject to further council approval.
- If you require planning services or further information, please contact Andrea Bouly boulyya@bevwill.com.au or on 0407 050 624
- There are no connections to Recycled Water (purple taps) in the estate therefore, other water saving requirements are to be met as per the current building regulations.
- Due to planning permit requirements, Gas appliances may not be able to be installed, further Council clarification is required.

Should you have any queries, please contact the undersigned on 9524 8888 or via email planlodgement@bevwill.com.au All new submissions, re-submissions, amendment submissions or supplemental submissions, please use www.portal.beveridgewilliams.com.au

LOT 101 PAKENHAM ROAD, PAKENHAM
COLOUR SAMPLES

BRICKS – AUSTRAL ASH



ROOF TILES – BRISTILE DEEP SHADOW ARTISAN



WINDOWS & METERBOX – MONUMENT



FASCIA, GUTTER, DOWNPIPES – MONUMENT



RENDER & LETTERBOX – DUNE



GARAGE DOOR COLOUR – MONUMENT



Cardina
ADVERTISED MATERIAL
Planning Application: T260226
Date Prepared: 04 May 2026

This copied document is made available for the purpose of the planning process as set out in the Planning and Environment Act 1987. The information must not be used for any other purpose. By taking a copy of this document you acknowledge and agree that you will only use the document for the purpose specified above and that any dissemination, distribution or copying of this document is strictly prohibited.

FRONT DOOR COLOUR – SURFMIST

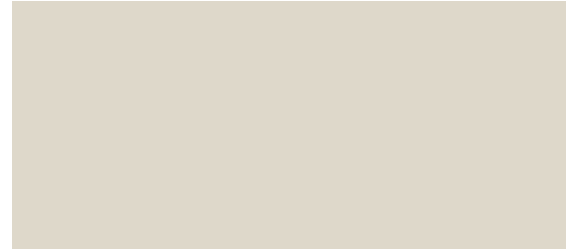

TIMBER GABLE INFILL – DUNE



RETAINING WALL – MONUMENT



DRIVEWAY – COLOUR THROUGH CONCRETE – BLUESTONE



DESIGN ASSESSMENT PANEL

PLAN APPROVAL DATE: 02.04.2026

REVIEWED BY: Belinda Blythe



PLANT SCHEDULE

TYPE	BOTANICAL NAME	COMMON NAME	HT.	WIDTH	FLOWER COLOR	SEASON	SIZE	Qty.
Tree	<i>Eucalyptus elata</i>	River Peppermint	20m	10m	-	-	45L1	2
Tree	<i>Acer Rubrum</i> "October Glory"	October Glory Maple	12m	9m	-	-	45L1	1
Tree	<i>Prostanthera lasianthos</i>	Victorian Christmas Bush	8m	5m	White	-	1.5m	3
Small Tree	<i>Pimelea humilis</i>	Common Rice-flower	0.5m	1m	-	-	150 tub	38
Plant	<i>Brachyscome multifida</i>	Cut-leaf Daisy	0.6m	0.4m	Pink-mauve	-	100 tub	8
Plant	<i>Platylobium formosum</i>	Handsome Flat-pea	1.0m	1.0m	Yellow	-	1.0m	4
Plant	<i>Tetratecha ciliata</i>	Pink-bells	0.6m	0.6m	Pink-mauve	-	100 tub	22

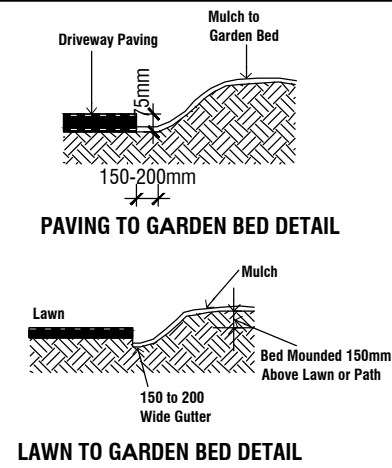
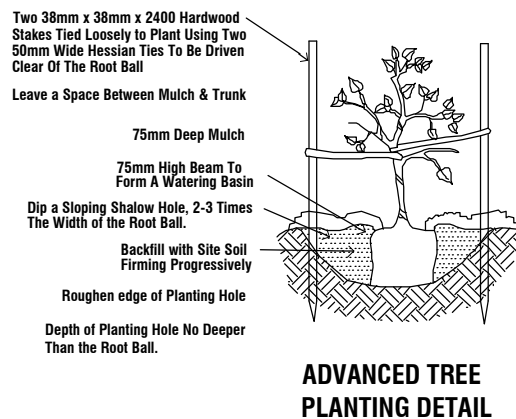

Corner splay minimum 50% clear of visual obstructions extending at least 2m along the frontage road & 2.5m along exit lane. Landscaping within corner splay must be kept to a maximum height of 600mm.



ADVERTISED MATERIAL

Planning Application: T260226
Date Prepared: 04 May 2026

This copied document is made available for the purpose of the planning process as set out in the Planning and Environment Act 1987. The information must not be used for any other purpose. By taking a copy of this document you acknowledge and agree that you will only use the document for the purpose specified above and that any dissemination, distribution or copying of this document is strictly prohibited.

ALL GARDEN BEDS TO BE MULCHED

Min. 125mm Top Soil &
Min. 75mm Fine Shredded
Fine Wood Mulch

PLANTING NOTES:

1. PLANTS ARE TO BE PLACED IN THE CENTRE OF THE HOLE
2. PLANTS MUST BE SET AT A LEVEL SUCH THAT THE CROWN OF THE PLANTS ESTABLISH A NORMAL & NATURAL RELATIONSHIP WITH THE SURROUNDING LEVELS
3. AFTER REMOVAL FROM CONTAINER THE HANDLING OF THE ROOT SYSTEM MUST BE DONE WITH MINIMUM ROOT DISTURBANCE PARTICULARLY AUSTRALIAN NATIVES
4. PLANTS MUST BE HEALTHY & PLANT ROOT SYSTEM MUST BE MOIST AT THE TIME OF PLANTING. PLANTS MUST BE WATERED WITH APPROX. -10 LITRES OF WATER AT TIME OF PLANTING.
5. PLANTS EXCEEDING 200MM POT SIZE SHALL BE STAKED AGAINST PREVAILING WINDS.
6. ALL PLANTS SHALL RECEIVE SLOW RELEASE FERTILIZER AT A QUANTITY RELATIVE TO THE POT SIZE.

VACANT LAND

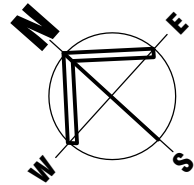

PAKENHAM ROAD

SUNNY VISTA

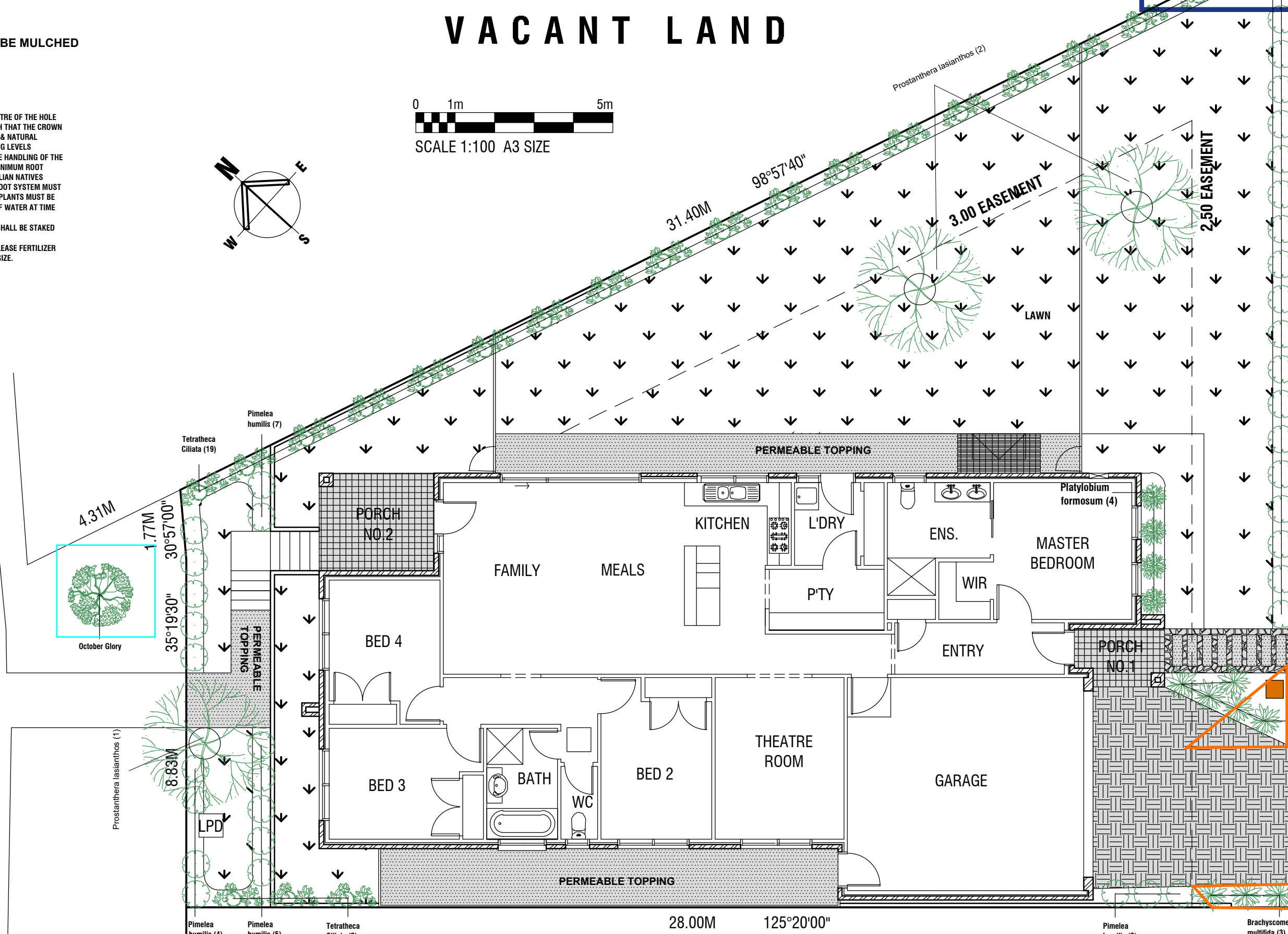

SITEPLAN
SCALE 1:200

LOT 102

DESIGN ASSESSMENT PANEL
PLAN APPROVAL DATE: 02.04.2026
REVIEWED BY: Belinda Blythe

Before the development including demolition starts, a tree protection fence must be erected around the existing street trees to be retained outside the canopy zone of the tree to define a "Tree Protection Area". The fence must be constructed of star pickets and chain mesh or similar to the satisfaction of the Responsible Authority and remain in place until construction is completed. No vehicular or pedestrian access, trenching or soil excavation is to occur within the Tree Protection Area without the written consent of the Responsible Authority. No storage or dumping of tools, equipment or waste is to occur within the Tree Protection Area. Any pruning that is required to be done to the canopy or roots of any tree to be retained is to be done with permission by Council's Arborist by a qualified arborist to Australian Standard – Pruning of Amenity Trees AS4373-2007.

A5. RESCODE SITE COVERAGE STATISTICS	
SITE AREA	493.0 M ²
RESIDENCE	156.8 M ²
GARAGE	35.6 M ²
PORCH NO.1	3.4 M ²
PORCH NO.2	7.2 M ²
TOTAL SITE COVER	203.0 M ²
SITE COVER RATIO	41% (0.412)
DRIVE WAY	24.0 M ²
OTHER PAVED AREAS	8.0 M ²
TOTAL HARD COVER	235.0 M ²
HARD COVER RATIO	48% (0.477)
NOTE: 258M ² OF GARDEN AREA EQUALS 52% GARDEN RATIO	

DRAINAGE REQUIREMENTS	
A/ ALL SURFACE DRAINAGE WORKS SHALL BE INSTALLED IN ACCORDANCE WITH THE ENGINEERS DESIGN DETAIL FOR THE SELECTED FOOTING SYSTEM AND SOIL CLASSIFICATION AND IN ACCORDANCE WITH CLAUSE 5.6.3. DRAINAGE REQUIREMENTS OF AS2870.2011, WHEREIN FOR BUILDINGS ON MODERATELY, HIGHLY AND REACTIVE SITES:	
- SURFACE DRAINAGE SHALL BE CONTROLLED THROUGHOUT CONSTRUCTION AND BE COMPLETED BY THE FINISH OF CONSTRUCTION	
- THE BASE OF TRENCHES SHALL SLOPE AWAY FROM THE BUILDING	
- WHERE PIPES PASS UNDER THE FOOTING SYSTEMS, CLAY PLUGS ARE ADOPTED TO PREVENT THE INGRESS OF WATER	
B/ FOR BUILDINGS ON HIGHLY AND REACTIVE SITES. THE DRAINER SHALL PROVIDE DRAINAGE ARTICULATION TO ALL STORMWATER, SANITARY PLUMBING AND DISCHARGE PIPES IN ACCORDANCE WITH CLAUSE 5.6.4. PLUMBING REQUIREMENTS, WHEREIN FLEXIBLE JOINTS IMMEDIATELY OUTSIDE THE FOOTING AND COMMENCING WITHIN 1.0M OF THE BUILDING PERIMETER ARE REQUIRED TO ACCOMMODATE THE REQUIRED DIFFERENTIAL MOVEMENT BASED ON THE SOIL CLASSIFICATION.	
C/ SURFACE WATER MUST BE DIVERTED AWAY FROM THE DWELLING AND GRADED AWAY FROM ALL FOUNDATIONS TO GIVE A SLOPE OF NOT LESS THAN 50mm OVER THE FIRST 1000mm FROM THE DWELLING.	
D/ SUBSURFACE DRAINS TO REMOVE GROUND OR TABLE WATER SHALL BE DETAILED BY THE DESIGN ENGINEER. FURTHERMORE, DAMP-PROOFING MEMBRANE IN ACCORDANCE WITH 5.3.3. SHALL BE INSTALLED FOR THE GROUNDWATER OR AGGRESSIVE SOILS.	

CUSTOM BONDI 156

DATE :- / /

SIGNED BUILDER

SIGNED OWNER

DEVELOPER CONDITION; DUE TO PLANNING PERMIT REQUIREMENT, GAS APPLIANCES MAY NOT BE ABLE TO BE INSTALLED, FURTHER COUNCIL CLARIFICATION IS REQUIRED.

DEVELOPER CONDITION: PLEASE NOTE THAT A PLANNING PERMIT IS REQUIRED UNDER THE ACT FOR ALL LOTS. AN APPLICATION FOR PLANNING APPROVAL MUST BE APPROVED BY COUNCIL BEFORE CONSTRUCTION COMMENCES.

DEVELOPER CONDITION: PLEASE NOTE THAT A PLANNING PERMIT IS REQUIRED UNDER THE ACT FOR ALL LOTS. AN APPLICATION FOR PLANNING APPROVAL MUST BE APPROVED BY COUNCIL BEFORE CONSTRUCTION COMMENCES.

STORM WATER DRAINS: TO LEGAL POINT OF DISCHARGE TO COUNCIL REQUIREMENTS BUILDER TO VERIFY LPD PRIOR TO CONNECTION

NOTE:- ENGINEERED RETAINING WALL UP TO 1400mm HIGH FOR FILL ONLY

NOTE:- 107 M² OF SECLUDED PRIVATE OPEN SPACE TO REAR

NOTE:- FENCE RETURN AND ANY GATES MUST BE STAINED HARDWOOD WITH HORIZONTAL SLATS MIN 1.5M BEHIND FRONT OF DWELLING

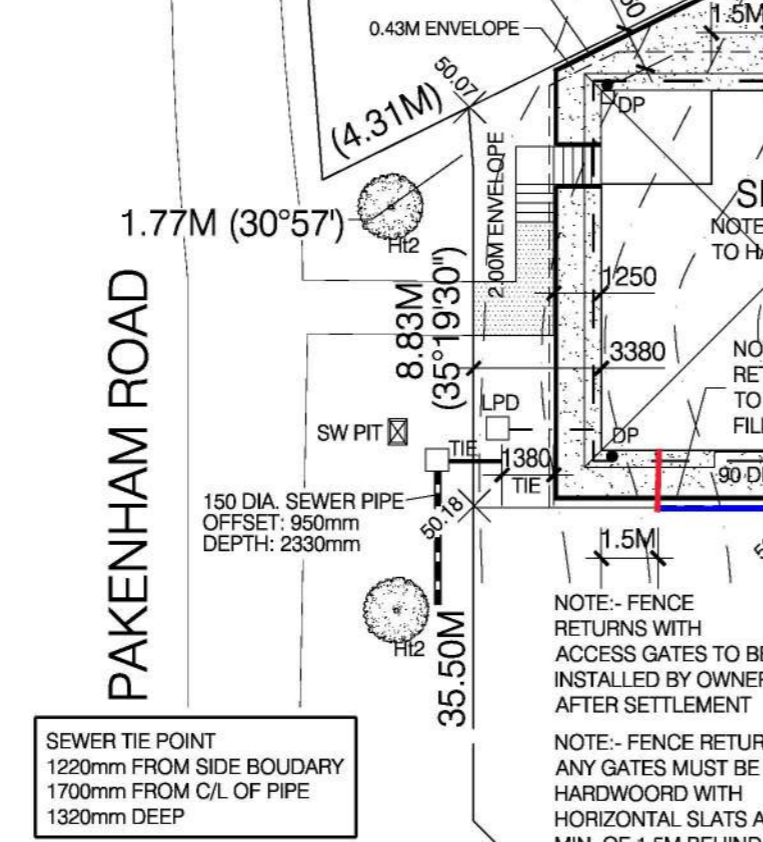

SITE PLAN
SCALE :- 1:200

LEVELS SHOWN ON THIS PLAN ARE TO THE AUSTRALIAN HEIGHT DATUM BASED ON PAKENHAM PM 72 (R.L. 38.318)

DIMENSIONS & LEVELS TO BE VERIFIED BY CERTIFIED COPY OF TITLE OR RELOCATION SURVEY OR APPROVED PLAN OF SUB-DIVISION

DESIGN ASSESSMENT PANEL

PLAN APPROVAL DATE: 02.04.2026

REVIEWED BY: Belinda Blythe

WRITTEN DIMENSIONS TAKE PRECEDENCE OVER SCALE CONTRACTORS ARE TO CHECK ALL DIMENSIONS & LEVELS PRIOR TO COMMENCEMENT

NOTE: FIBRE OPTIC CABLING WILL BE MADE AVAILABLE TO THE DWELLING TO COMPLY WITH THE OPTICOMM GUIDELINES

THE LETTERBOX MUST COMPLEMENT THE HOUSE DESIGN AND EXTERNAL COLOUR SCHEME, MUST BE LOCATED ACCORDING TO AUSTRALIA POST STANDARDS AND MUST CLEARLY DISPLAY THE STREET NUMBER OF THE HOUSE SINGLE POST SUPPORTED LETTERBOXES ARE NOT PERMITTED

COPYWRITE:- THIS DRAWING BELONGS TO THE PROPERTY OF FRENKEN HOMES

Cardinia

ADVERTED MATERIAL

Planning Application: T260226
Date Prepared: 04 May 2026

35°

NOTE:- FENCE RETURN AND ANY GATES MUST BE STAINED HARDWOOD WITH HORIZONTAL SLATS AND A MIN. OF 1.5M BEHIND FRONT OF DWELLING

NOTES

LEVELS ARE TO AN A.H.D. AND CONTOURS ARE SHOWN ARE 100mm INTERVALS

CONNECT ALL DOWN PIPES TO 90mm DIA. UPVC S.W.DRAINAGE SYSTEM OR TO STORM WATER SYSTEM AS DESIGNED BY ENGINEER AND DISCHARGE TO LEGAL POINT IN ACCORDANCE WITH LOCAL COUNCIL REQUIREMENTS

INSPECTION OPENINGS TO BE PROVIDED AT CHANGES IN DIRECTION AND FOR LENGTHS GREATER THAN 20M

RESIDENCE FINISHED FLOOR LEVEL TO BE NOT LESS THAN 150mm ABOVE FINISHED GROUND LEVEL: REFER TO SITE PLAN

PROVIDE AGGY DRAINS CONNECTED TO SILT PITS AT BASE OF BATTERS. AGGY DRAINS CONNECTED TO STORM WATER SYSTEM VIA SILT PITS

**EXCAVATE SITE TO R.L.: 51.55 AHD
FINISHED SURFACE TO R.L.: 51.70 AHD**

BATTERS ARE AT 45° U.N.O.
CUT OFF DRAIN AT BASE OF EXCAVATION TO CONNECT TO S.W.D. SYSTEM VIA SILT PIT BY OWNER OR CONTRACT VARIATION

ENGINEERED SLEEPER RETAINING WALL UP TO 800mm MAX. HIGH AND ENGINEERED SLEEPER RETAINING WALL UP TO 1000mm MAX. HIGH FOR FILL ONLY TO BE CONSTRUCTED IMMEDIATELY AFTER EXCAVATION ALLOW 5 KPa SURCHARGE ON BOUNDARY BY OWNER OR CONTRACT VARIATION

RESIDENCE	
PAKENHAM ROAD PAKENHAM	
DATE: 3/2/2026	DBU-46723
SHEET No.: 3	ISSUE D
DRG. No.: AC26-001	

LOCALLY FILL AROUND
DOORWAYS TO AVOID THE NEED
FOR STEPS AND GRADE SOIL
AWAY FROM HOUSE AS REQUIRED

WC DOORS TO OPEN OUT OR
HAVE REMOVABLE HINGES IF WC
HAS LESS THAN 1200mm OF
CLEARANCE FROM DOOR TO
CLOSET PAN

350x350 BRICK PIERS
ON CONCRETE PAD
REFER TO ENGINEERS
DESIGN FOUNDED AS
PER SOIL REPORT

NOTE:- MIN. STEP
DOWN OF 90mm
TO ALFRESCO

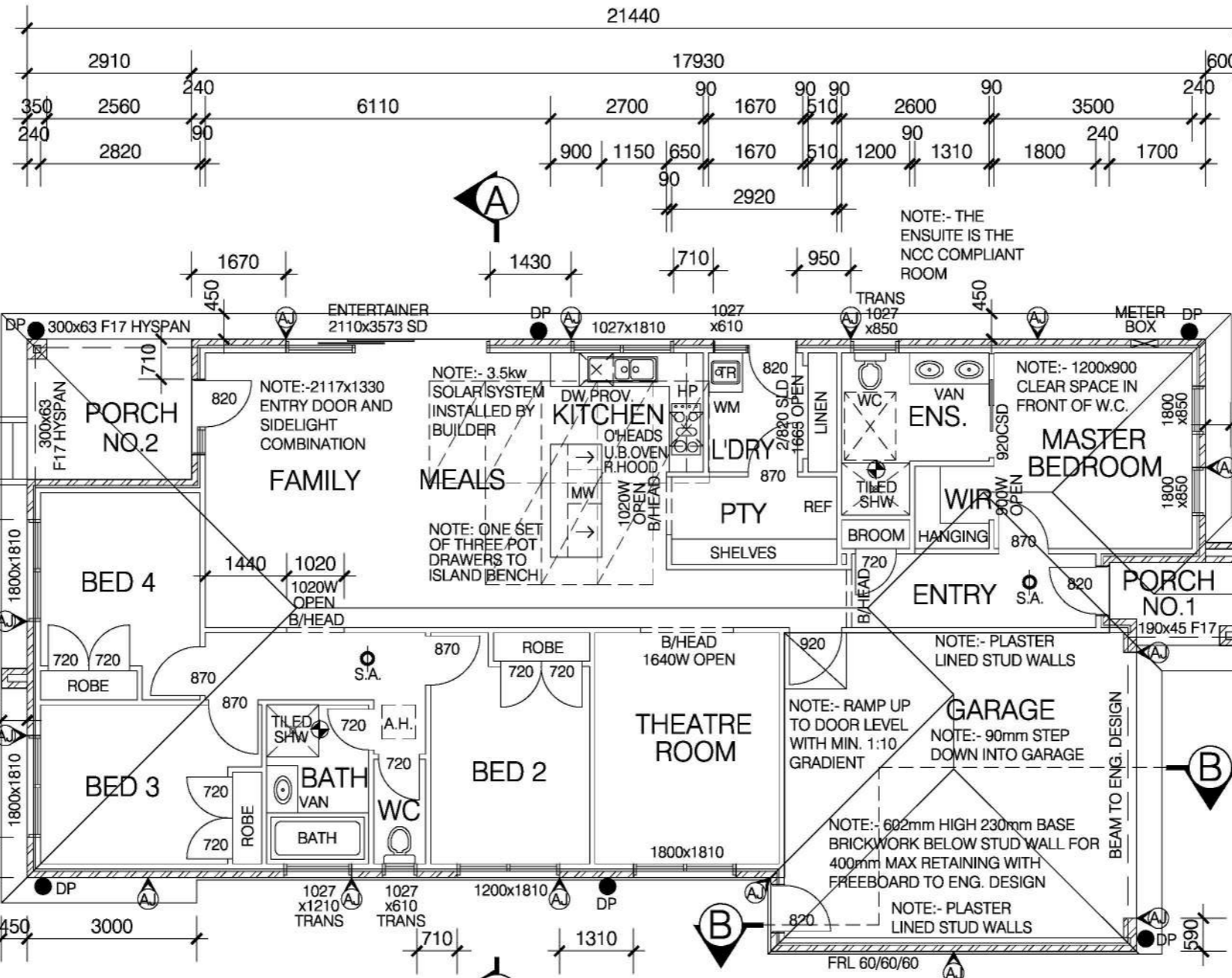
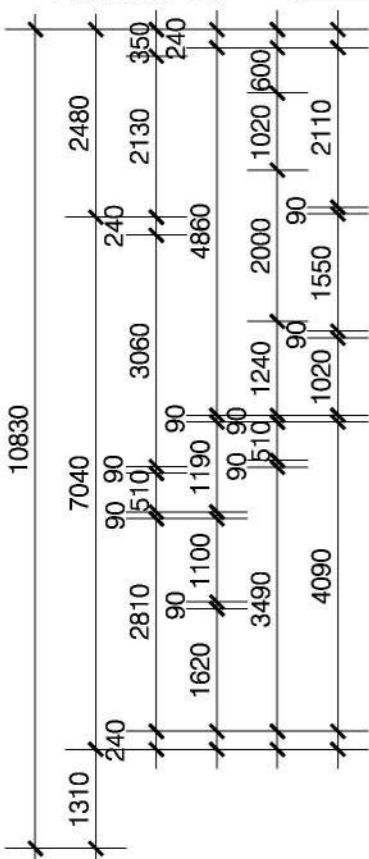

NOTE:- THE
ENSUITE IS THE
NCC COMPLIANT
ROOM

Cardinia
ADVERTISED MATERIAL
Planning Application: T260226
Date Prepared: 04 May 2026

This copied document is made available for the purpose of the planning process as set out in the Planning and Environment Act 1987. The information must not be used for any other purpose. By taking a copy of this document you acknowledge and agree that you will only use the document for the purpose specified above and that any dissemination, distribution or copying of this document is strictly prohibited.

NOTE:- MIN. STEP
DOWN OF 90mm
TO PORCH

350x350 BRICK PIERS
ON CONCRETE PAD
REFER TO ENGINEERS
DESIGN FOUNDED AS
PER SOIL REPORT

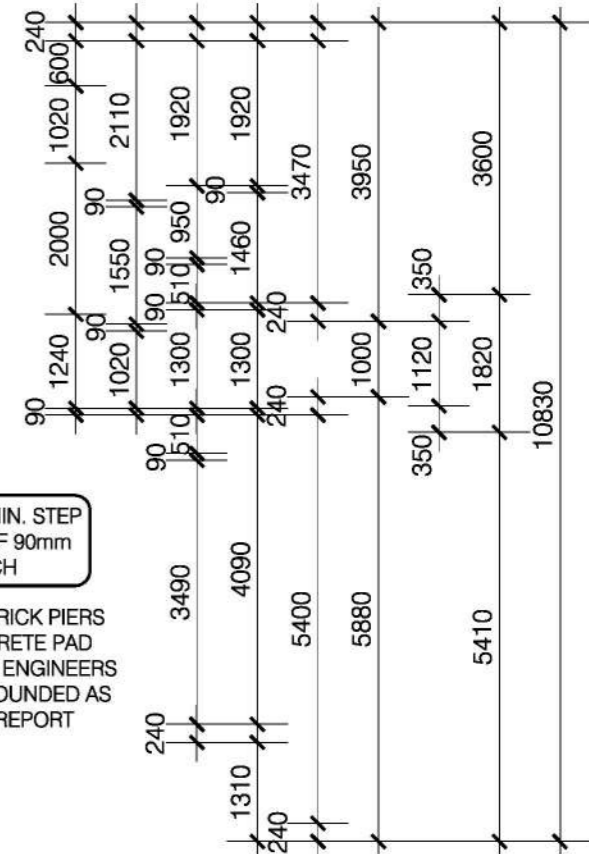

FLOOR PLAN

SCALE :- 1:100

AREA STATISTICS

FLOOR PLAN	156.8 M ²
GARAGE	35.6 M ²
PORCH NO.1	3.4 M ²
PORCH NO.2	7.2 M ²

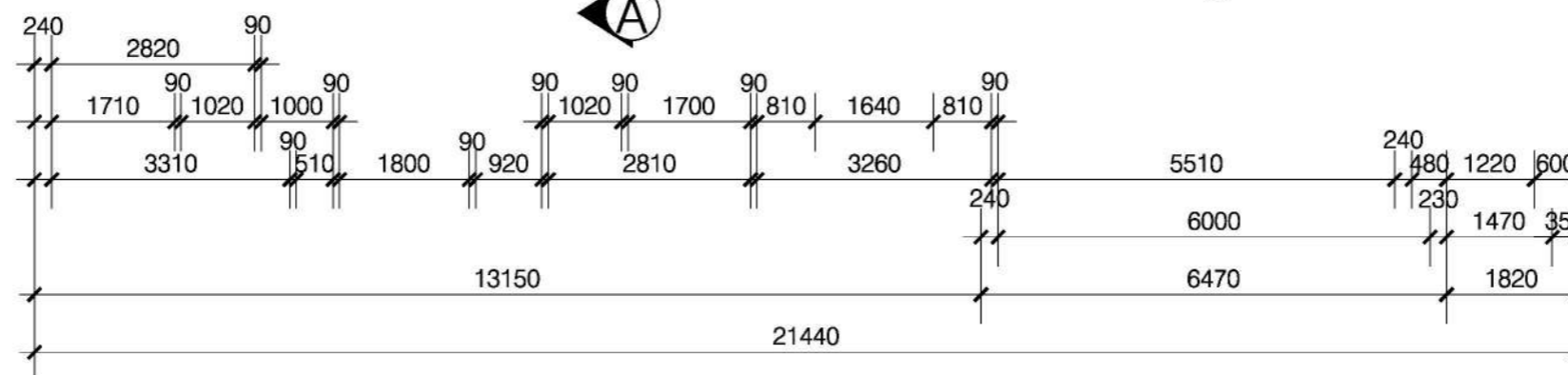

ELEVATION

CUSTOM BONDI 156

DATE :- / /
SIGNED BUILDER
SIGNED OWNER

Affordable Living
by Frenken Homes
WWW.FRENKENHOMES.COM.AU

WRITTEN DIMENSIONS TAKE
PRECEDENCE OVER SCALE
CONTRACTORS ARE TO CHECK
ALL DIMENSIONS & LEVELS
PRIOR TO COMMENCEMENT

COPYWRITE:- THIS DRAWING
BELONGS THE PROPERTY OF
FRENKEN HOMES

DESIGN ASSESSMENT PANEL
PLAN APPROVAL DATE: 02.04.2026
REVIEWED BY: Belinda Blythe



ENHAM	
DATE:- 9/2/2026	B.P. No.:- DBU-46723
SHEET No.:- 4	DRG. No.:- AC26-001
ISSUE D	

This copied document is made available for the purpose of the planning process as set out in the Planning and Environment Act 1987. The information must not be used for any other purpose. By taking a copy of this document you acknowledge and agree that you will not use the document for the purpose specified above and that any dissemination, distribution or copying of this document is strictly prohibited.

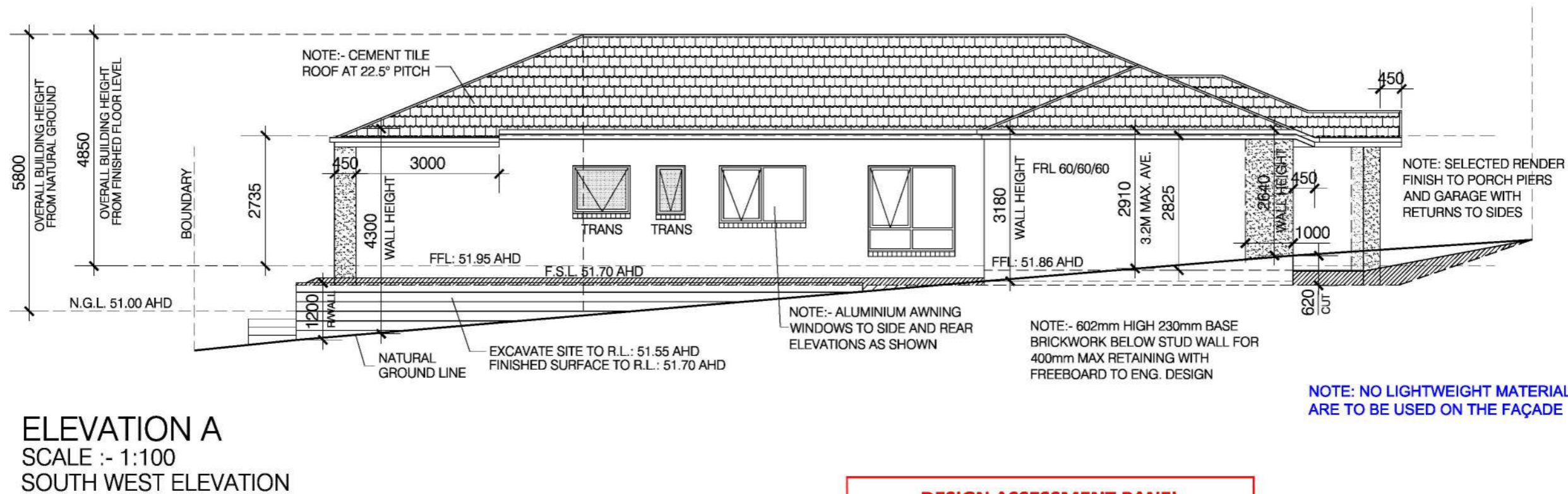
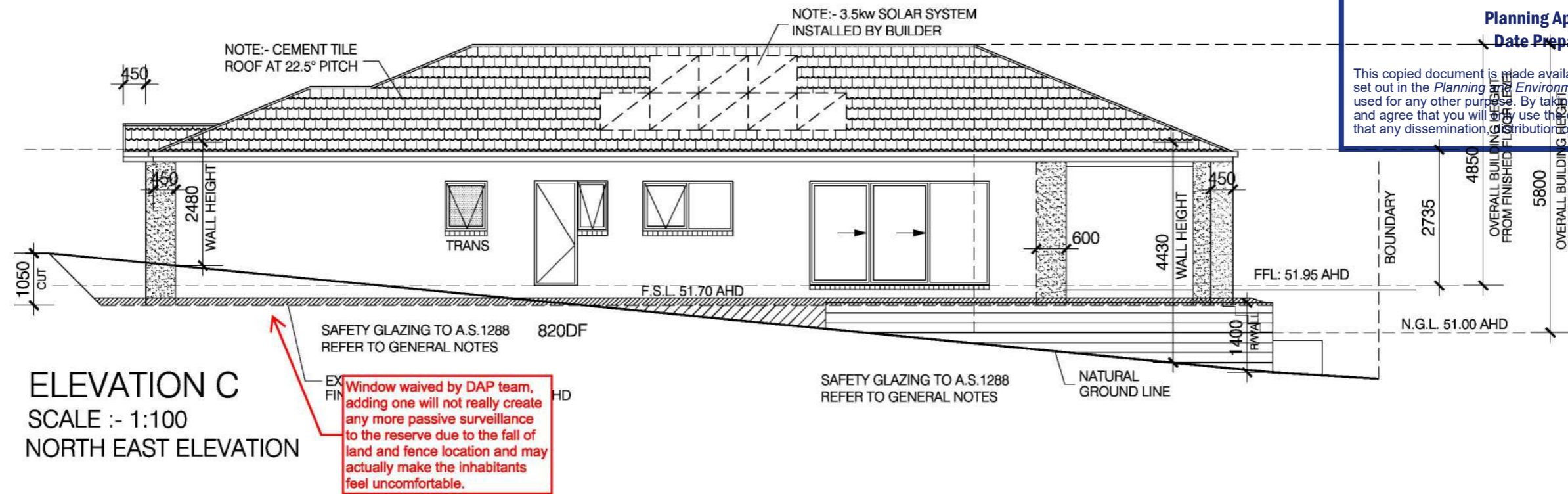

DESIGN ASSESSMENT PANEL

PLAN APPROVAL DATE: 02.04.2026

REVIEWED BY: Belinda Blythe



CUSTOM BONDI 156

DATE :- / /
SIGNED BUILDER
SIGNED OWNER



WRITTEN DIMENSIONS TAKE PRECEDENCE OVER SCALE CONTRACTORS ARE TO CHECK ALL DIMENSIONS & LEVELS PRIOR TO COMMENCEMENT
COPYWRITE:-THIS DRAWING BELONGS THE PROPERTY OF FRENKEN HOMES

R RESIDENCE

HAM ROAD PAKENHAM

DATE:- 9/2/2026	B.P. No.:- DBU-46723	ISSUE
SHEET No.:- 6	DRG. No.:- AC26-001	D

This copied document is made available for the purpose of the planning process as set out in the *Planning and Environment Act 1987*. The information must not be used for any other purpose. By taking a copy of this document you acknowledge and agree that you will only use the document for the purpose specified above and any dissemination, distribution or copying of this document is strictly prohibited.

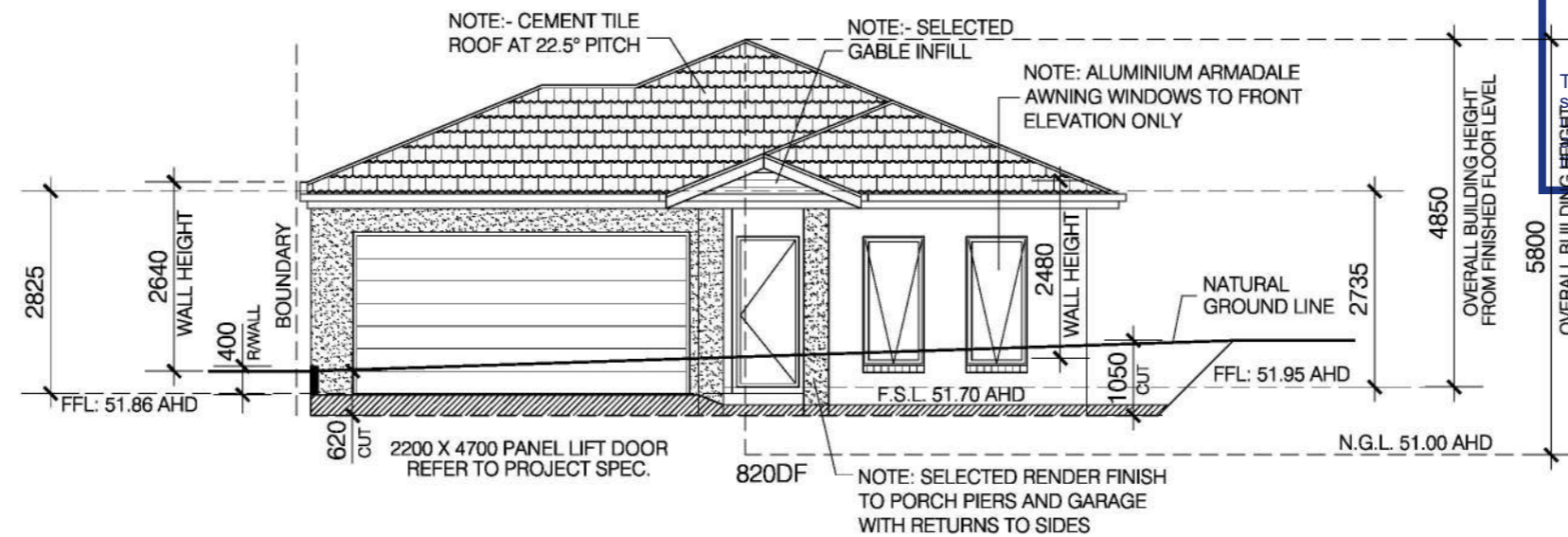

ELEVATION B
SCALE :- 1:100
SOUTH EAST ELEVATION

DESIGN ASSESSMENT PANEL

PLAN APPROVAL DATE: 02.04.2026

REVIEWED BY: Belinda Blythe

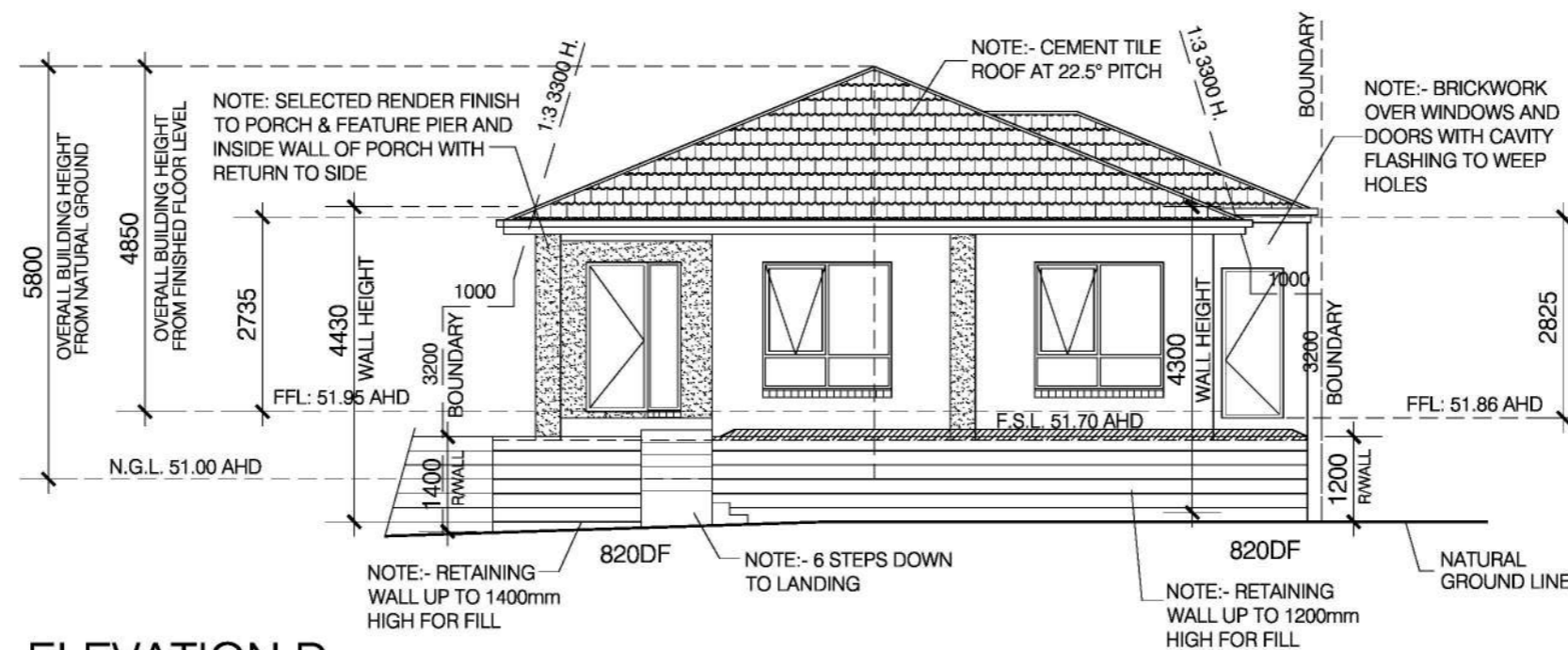

ELEVATION D
SCALE :- 1:100
NORTH WEST ELEVATION

NOTE: NO LIGHTWEIGHT MATERIALS ARE TO BE USED ON THE FAÇADE

CUSTOM BONDI 156

DATE :- / /
SIGNED BUILDER
SIGNED OWNER



WRITTEN DIMENSIONS TAKE PRECEDENCE OVER SCALE CONTRACTORS ARE TO CHECK ALL DIMENSIONS & LEVELS PRIOR TO COMMENCEMENT
COPYWRITE:-THIS DRAWING BELONGS THE PROPERTY OF FRENKEN HOMES

ENHAM
ISSUE
D

SCHEDULE 4 TO CLAUSE 42.01 ENVIRONMENTAL SIGNIFICANCE OVERLAY

Shown on the planning scheme map as ESO4 .

PAKENHAM NORTH RIDGE**Statement of environmental significance**

The Pakenham ridge has regional significance for biodiversity. It makes a substantial contribution to biodiversity in the Gippsland Plain Bioregion as well as the Pakenham area. The area has remnants of Grassy Forest, an ecosystem that is vulnerable in the area. The Cobra Greenhood Orchid (*Pterostylis grandiflora*) which is of state significance, and the Green Scentbark (*Eucalyptus fulgens*) which is of state/national significance, are found in the area. The area is characterised by a geology of Devonian Granitic and Silurian Sediment origin, moderate to steep slopes, and areas of remnant vegetation. These characteristics contribute to environmental values including landscape quality, water quality, and habitat of botanical and zoological significance. These characteristics are also a significant factor contributing to environmental hazards such as erosion, salinity and fire risk, and susceptibility to visual intrusion from buildings and works.

Environmental objective to be achieved

To protect and enhance the significant environmental and landscape values of the Pakenham North ridge.

To ensure that the siting and design of buildings and works does not adversely impact on environmental and landscape values including the ridge landform, the diverse and interesting landscape, the natural skyline of ridge areas, areas of remnant vegetation, and habitat of botanical and zoological significance.

To ensure that the siting and design of buildings and works responds to environmental and landscape values, and addresses environmental hazards of erosion, salinity and fire.

To maintain, manage and promote replanting of native vegetation as an important element of the Pakenham North ridge landscape and natural systems.

To ensure long term protection of areas of high conservation value and promote the protection and enhancement of wildlife habitat and corridors.

Permit requirement

A permit is required to construct a fence.

A permit is not required to remove, destroy or lop any vegetation if:

- The vegetation is a tree overhanging the roof of a building used for Accommodation. This exemption only allows the removal, destruction or lopping of that part of the tree which is overhanging the building and which is necessary for fire protection.
- The vegetation is dead as a result of natural circumstances or as a result of the spread of noxious weeds and which has been assessed as being suitable for removal by an authorised officer of the responsible authority. This exemption does not apply to standing dead trees with a trunk diameter of 40 centimetres or more at a height of 1.3 metres above ground level.
- It is the minimum extent necessary to maintain utility services for the transmission of water, sewage, gas, electricity, electronic communications or the like, provided that the removal, destruction or lopping is with the written consent of the responsible authority.
- It is necessary for maintenance by the Cardinia Shire Council of works including any road, drain, essential service or public facility.
- It is the removal of any vegetation from an existing dam wall where the vegetation may impact on the structural stability of the dam wall.
- The vegetation is required to be pruned or lopped (but not removed or destroyed) as part of normal domestic or horticultural practice for the species.

CARDINIA PLANNING SCHEME

- The vegetation is an environmental weed contained in the table below; that is not listed under the Schedule to Clause 43.01 (Heritage Overlay) and there is no condition listed in the table:

Botanical name	Common name	Condition
<i>Acacia baileyana</i>	Cootamundra Wattle	
<i>Acacia decurrens</i>	Early Black Wattle	
<i>Acacia elata</i>	Cedar Wattle	
<i>Acacia floribunda</i>	White Sallow Wattle	
<i>Acacia longifolia</i>	Coast / Sallow Wattle	
<i>Acacia saligna</i>	Golden Wreath Wattle	
<i>Acacia sophorae</i>	Coastal Wattle	
<i>Acer spp.</i>	Maple	Diameter at 1.3 metres above natural ground level must not exceed 40 centimetres
<i>Agapanthus praecox orientalis</i>	African Lily	
<i>Allium triquetrum</i>	Angled Onion	
<i>Alstromeria aurea</i>	Peruvian Lily	
<i>Amaryllis belladonna</i>	Belladonna Lily	
<i>Anredera cordifolia</i>	Madeira vine	
<i>Anthoxanthum odoratum</i>	Sweet Vernal Grass	
<i>Arbutus unedo</i>	Strawberry Tree	Diameter at 1.3 metres above natural ground level must not exceed 40 centimetres
<i>Arctotheca calendula</i>	Cape Weed	
<i>Asparagus asparagoides</i>	Bridal Creeper	
<i>Asparagus scandens</i>	Asparagus Fern	
<i>Berberis darwinii</i>	Darwin's Berberry	
<i>Betula spp.</i>	Birch	Diameter at 1.3 metres above natural ground level must not exceed 40 centimetres
<i>Briza minor</i>	Shivery Grass	

MATERIAL

Planning Application: T260226
Date Prepared: 04 May 2026

This copied document is made available for the purpose of the planning process as set out in the Planning and Environment Act 1987. The information must not be used for any other purpose. By taking a copy of this document you acknowledge and agree that you will only use the document for the purpose specified above and that any dissemination, distribution or copying of this document is strictly prohibited.

CARDINIA PLANNING SCHEME

Botanical name	Common name	Condition
<i>Briza maxima</i>	Quaking Grass	
<i>Buddleia variabilis</i>	Butterfly Bush	
<i>Calicotome spinosa</i>	Spiny broom	
<i>Castanea spp.</i>	Chestnut	Diameter at 1.3 metres above natural ground level must not exceed 40 centimetres
<i>Cestrum elegans</i>	Red Cestrum	
<i>Chamaecytisus palmensis</i>	Tree Lucerne	
<i>Chrysanthemoides monilifera</i>	Boneseed	
<i>Chrysanthemum maximum</i>	Shasta Daisy	
<i>Cirsium vulgare</i>	Spear thistle	
<i>Conium maculatum</i>	Hemlock	
<i>Convolvulus spp.</i>	Bindweeds	
<i>Conyza bonariensis</i>	Tall Fleabane	
<i>Coprosma repens</i>	Mirror Bush	
<i>Coprosma repens</i>	Tuapata	
<i>Coprosma robusta</i>	Karamu	
<i>Cornus capitata</i>	Evergreen Dogwood	
<i>Cortaderia selloana</i>	Pampas Grass	
<i>Corymbia maculata</i>	Spotted Gum	Diameter at 1.3 metres above natural ground level must not exceed 40 centimetres
<i>Cotoneaster spp.</i>	Cotoneaster	
<i>Crataegus monogyna</i>	Hawthorn	
<i>Crocasmia x crocosmiifolia</i>	Montbretia	
<i>Cytisus palmensis</i>	Tree Lucerne	
<i>Cytisus scoparius</i>	English Broom	

ADVERTISED MATERIAL
 Planning Application: T260226
 Date Prepared: 04 May 2026

This copied document is made available for the purpose of the planning process as set out in the Planning and Environment Act 1987. The information must not be used for any other purpose. By taking a copy of this document you acknowledge and agree that you will only use the document for the purpose specified above and that any dissemination, distribution or copying of this document is strictly prohibited.

CARDINIA PLANNING SCHEME

Botanical name	Common name	Condition
<i>Cynodon dactylon</i>	Couch grass	
<i>Cyperus erogrostis</i>	Drain Flat Sedge	
<i>Delairea odorata</i>	Cape Ivy	
<i>Dipogon lignosus</i>	Common Dipogon (Dolichos)	
<i>Dodonea viscosa</i>	Sticky Hop Bush	
<i>Echium plantagineum</i>	Paterson's Curse	
<i>Ehrharta erecta</i>	Panic Veldt Grass	
<i>Ehrharta longiflora</i>	Annual Veldt grass	
<i>Erica baccans</i>	Berry-flower Heath	
<i>Erica lusitanica</i>	Spanish Heath	
<i>Eucalyptus botryoides</i>	Southern Mahogany Gum	Diameter at 1.3 metres above natural ground level must not exceed 40 centimetres
<i>Euryops abrotanifolius</i>	Euryops	
<i>Foeniculum vulgare</i>	Fennel	
<i>Fraxinus angustifolia</i>	Narrow-leafed Ash	Diameter at 1.3 metres above natural ground level must not exceed 40 centimetres
<i>Fraxinus ornus</i>	Manna Ash	
<i>Fraxinus oxycarpa</i>	Caucasian Ash	
<i>Galium aparine</i>	Cleavers	
<i>Genista linifolia</i>	Flax Leaf Broom	
<i>Genista monspessulana</i>	Cape/Montpellier Broom	
<i>Hakea salicifolia</i>	Willow Hakea	
<i>Hakea suaveolens</i>	Sweet Hakea	
<i>Hedra helix</i>	English Ivy	
<i>Holcus lanatus</i>	Yorkshire Fog	

ADVERTISED MATERIAL
 Planning Application: T260226
 Date Prepared: 04 May 2026

This copied document is made available for the purpose of the planning process as set out in the Planning and Environment Act 1987. The information must not be used for any other purpose. By taking a copy of this document you acknowledge and agree that you will only use the document for the purpose specified above and that any dissemination, distribution or copying of this document is strictly prohibited.

CARDINIA PLANNING SCHEME

Botanical name	Common name	Condition
<i>Hypericum androsaemum</i>	Tutsan	
<i>Hypericum perforatum</i>	St. John's Wort	
<i>Hypericum tetrapterum</i>	St. Peter's Wort	
<i>Ilex aquifolium</i>	Holly	
<i>Ipomoea indica</i>	Morning Glory	
<i>Lathyrus latifolius</i>	Sweet Pea	
<i>Leptospermum laevigatum</i>	Coast Tea Tree	
<i>Leycesteria formosa</i>	Himalayan Honeysuckle	
<i>Ligustrum lucidum</i>	Broad-Leaved Privet	
<i>Ligustrum vulgare</i>	Privet	
<i>Lonicera japonica</i>	Japanese Honeysuckle	
<i>Malus spp</i>	Apple	
<i>Melaleuca armillaris</i>	Giant Honey Myrtle	
<i>Melaleuca hypericifolia</i>	Honey Myrtle	
<i>Myosotis sylvatica</i>	Common Forget-me-not	
<i>Myrsiphyllum scandens</i>	Asparagus Fern	
<i>Myrsiphyllum asparagoides</i>	Bridal Creeper	
<i>Myrsiphyllum asparagoides</i>	Smilax	
<i>Oenothera stricta</i>	Common Evening Primrose	
<i>Opuntia aurantiaca</i>	Prickly Pear	
<i>Oxalis pes-caprae</i>	Soursob	
<i>Portulaca oleracea</i>	Common Purslane	
<i>Paraserianthis lapantha</i>	Cape Wattle	

ADVERTISED MATERIAL
 Planning Application: T260226
 Date Prepared: 04 May 2026

This copied document is made available for the purpose of the planning process as set out in the Planning and Environment Act 1987. The information must not be used for any other purpose. By taking a copy of this document you acknowledge and agree that you will only use the document for the purpose specified above and that any dissemination, distribution or copying of this document is strictly prohibited.

CARDINIA PLANNING SCHEME

Botanical name	Common name	Condition
<i>Passiflora sp. aff. mollissima</i>	Banana Passionfruit	
<i>Pentaglottis serpvirens</i>	Alkante	
<i>Phalaris aquatica</i>	Toowoomba Canary Grass	
<i>Pennisetum clandestinum</i>	Kikuyu	
<i>Phytolacca octandra</i>	Inkweed	
<i>Pinus radiata</i>	Monterey Pine	Diameter at 1.3 metres above natural ground level must not exceed 40 centimetres
<i>Pittosporum crassifolium</i>	Karo	
<i>Pittosporum undulatum</i>	Sweet Pittosporum	
<i>Polygala myrtifolia</i>	Myrtle Leaf Milkwort	
<i>Populus tremuloides</i>	American Aspen	
<i>Prunus cerasifera</i>	Cherry Plum	Diameter at 1.3 metres above natural ground level must not exceed 40 centimetres
<i>Prunus laurocerasus</i>	Cherry Laurel	
<i>Prunus lusitanica</i>	Portugal Laurel	
<i>Prunus spp.</i>	Plum	Except <i>Prunus cerasifera</i> (Cherry Plum)
<i>Psoralea pinnata</i>	Bloukeur (Pinnate Scurf-Pea)	
<i>Pyracantha spp.</i>	Firethorns	
<i>Quercus spp.</i>	Oak	Diameter at 1.3 metres above natural ground level must not exceed 40 centimetres
<i>Ranunculus repens</i>	Creeping Buttercup	
<i>Rhamnus alaternus</i>	Italian Buckthorn	
<i>Ricinus communis</i>	Castor Oil Plant	
<i>Robinia pseudacacia</i>	Black Locust	
<i>Romulea rosea var australis</i>	Onion Grass	

ADVERTISED MATERIAL
 Planning Application: T260226
 Date Prepared: 04 May 2026

This copied document is made available for the purpose of the planning process as set out in the Planning and Environment Act 1987. The information must not be used for any other purpose. By taking a copy of this document you acknowledge and agree that you will only use the document for the purpose specified above and that any dissemination, distribution or copying of this document is strictly prohibited.

CARDINIA PLANNING SCHEME

Botanical name	Common name	Condition
<i>Rosa rubiginosa</i>	Sweet Briar	
<i>Rubus fruticosus</i> spp. agg.	Blackberry	
<i>Salix babylonica</i>	Weeping willow	Diameter at 1.3 metres above natural ground level must not exceed 40 centimetres
<i>Salix</i> spp.	Willow	Diameter at 1.3 metres above natural ground level must not exceed 40 centimetres
<i>Salpichroa origanifolia</i>	Pampas Lily of the Valley	
<i>Senecio jacobaea</i>	Ragwort	
See Cape Wattle	False Wattle	
<i>Solanum linnaeanum</i>	Apple of Sodom	
<i>Solanum mauritianum</i>	Tree Tobacco	
<i>Solanum nigrum</i>	Black Nightshade	
<i>Solanum pseudocapsicum</i>	Madeira Winter Cherry	
<i>Sollya heterophylla</i>	Blue-bell Creeper	
<i>Spartina anglica</i>	Common Cord-grass	
<i>Tradescantia fluminensis</i>	Wandering Jew/Trad	
<i>Trapaolum majus</i>	Nasturtium	
<i>Ulex europaeus</i>	Gorse	
<i>Verbascum thapsus</i>	Great Mullein	
<i>Viburnum timus</i>	Laurestinus	
<i>Vinca major</i>	Blue Periwinkle	
<i>Viola odorata</i>	Fragrant Violet	
<i>Viola riviniana</i>	Wood Violet	
<i>Watsonia borbonica</i>	Rosy Watsonia	
<i>Watsonia meriana</i> var. <i>bulbillifera</i>	Bulbil Watsonia	

ADVERTISED MATERIAL
 Planning Application: T260226
 Date Prepared: 04 May 2026
This copied document is made available for the purpose of the planning process as set out in the Planning and Environment Act 1987. The information must not be used for any other purpose. By taking a copy of this document you acknowledge and agree that you will only use the document for the purpose specified above and if this document is strictly prohibited.

Botanical name	Common name	Condition
----------------	-------------	-----------

Zantedeschia aethiopica White Arum Lily



ADVERTISED MATERIAL
 Planning Application: T260226
 Date Prepared: 04 May 2026

This copied document is made available for the purpose of the planning process as set out in the Planning and Environment Act 1987. The information must not be used for any other purpose. By taking a copy of this document you acknowledge that the distribution, circulation, copying, reproduction, alteration, or any other use of this document is strictly prohibited.

4.0
10/06/2021
C254card

Application requirements

The following application requirements apply to an application for a permit under 42.01, in addition to those specified elsewhere in the scheme and must accompany an application, as appropriate, to the satisfaction of the responsible authority:

Buildings and works:

- The location of any existing buildings and works.
- Details of elevations, including external colours, materials and finishes.
- The location of any existing vegetation and any vegetation proposed to be removed.
- Details of the location and extent of any earthworks.

To remove, destroy or lop native vegetation:

- A photograph or site plan (drawn to scale) showing the boundaries of the site, existing vegetation and the vegetation to be removed.
- A description of the vegetation including understory to be removed, including the species, extent, number and size (diameter at 1.3 metres above natural ground level) of any trees to be removed and the Ecological Vegetation Class of native vegetation.
- Location of any hollow bearing trees.
- Topographic information, highlighting ridges, crests and hilltops, streams and waterways, slopes of more than 20 percent, drainage lines, low lying areas, saline discharge areas, and areas of existing erosion.
- A written explanation of the steps that have been taken to:
 - Avoid the removal of vegetation, where possible.
 - Minimise the removal of vegetation.
 - Appropriately replace and/or compensate the loss of vegetation, if required.
- A copy of any property vegetation plan that applies to the site.
- Where the removal, destruction or lopping of vegetation is to create defensible space, a statement explaining why removal, destruction or lopping of vegetation is required having regard to other available bushfire risk mitigation measures. This does not apply to the creation of defensible space in conjunction with an application under the Bushfire Management Overlay.

5.0
10/06/2021
C254card

Decision guidelines

The following decision guidelines apply to an application for a permit under Clause 42.01, in addition to those specified in Clause 42.01 and elsewhere in the scheme which must be considered, as appropriate, by the responsible authority:

General

- The Land Capability Study for the Cardinia Shire (February 1997).
- The need for an environmental and landscape impact assessment report, prepared by a properly qualified person and to the satisfaction of the responsible authority, that includes:
 - An appropriate consideration of alternative subdivision layouts and alternative sites for buildings

CARDINIA PLANNING SCHEME

- Possible design responses and design guidelines
- Consideration of appropriate environmental management practices, including replanting of native vegetation and ongoing protection and management of vegetation and habitat areas
- The protection and enhancement of environmental significance having regard to:
 - Protecting habitat areas, landscape areas and vantage points of high quality
 - Protecting and enhancing areas of native vegetation
 - Setting development back from the ridgeline to allow appreciation of the ridge landform and topography, and to maintain the natural skyline of the ridge
 - The visual prominence of land above the 60-metre contour as a defining landscape feature
 - The integration of buildings and works with environmental and landscape features
 - Appropriate environmental management practices.
- Measures to address environmental hazards or constraints including erosion, drainage and fire.



Buildings and works

- The impact of any buildings and works on areas of remnant vegetation, and habitat of botanical and zoological significance.
- The impact of proposed buildings and works on the landscape character of the area, including prominent ridgelines and significant views.
- The control of the density of buildings and subdivision necessary to meet environmental objectives.
- The establishment of appropriate building envelopes and the benefits of requiring building envelopes to be shown on plans of subdivision.
- Whether the siting, height, scale, materials, colours and form of proposed buildings and works, including roads and infrastructure service lines, have been designed to have least visual effect on the ridge environment and landscape.
- Whether approval of any proposed buildings and works is compatible with maintaining the visual, natural and cultural significance of the ridge landscape.
- The benefit of permit conditions requiring all building materials to be non-reflective and of colours that are complementary to those of the natural landscape.
- The benefit of conditions requiring the landscaping of buildings and works, while also having regard to the maintenance of existing viewlines.

Vegetation and habitat

- The retention of remnant vegetation and wildlife habitat, and the need to plant vegetation along waterways, gullies, ridgelines and property boundaries.
- The conservation and enhancement of the area's native vegetation and habitat values, including allowing for natural regeneration of native vegetation
- Providing linked open space and local habitat corridors.
- Maintaining vegetation as a key element of the landscape, and maintaining and enhancing the continuity of vegetation.
- The significance of any vegetation proposed to be removed, including its rarity and habitat value.
- The need to revegetate or landscape the site with native species and dispersing buildings to allow trees to be planted between them.

Response to slope

- The availability of other alternative sites, alternative building designs or alternative construction practices for proposed buildings and works that minimise cut and fill and would better meet the environmental objectives of this schedule, having regard to the size and topography of the land, retention of vegetation, and the form and nature of the proposed buildings and works.
- The availability of reasonable alternative routes, alternative designs or alternative forms of installation for roads, access driveways and infrastructure service lines that would avoid impact on vegetation and habitat areas, follow the contours of the land, minimise cut and fill and better meet the environmental objectives of this schedule.
- Locating buildings and works in low lying positions on a site.
- Slope stability and the need for a geotechnical report, particularly where slopes are greater than 20 percent.

Waterways

- The protection of waterways and water quality through the appropriate management of stormwater, effluent disposal, erosion, sediment pollution and the provision and protection of vegetation especially along watercourses.

Salinity

- Whether vegetation retention and revegetation is occurring and whether appropriate management techniques are being put in place to address water table and salinity issues.

6.0 Background documents

Ecological Assessment of Pakenham Ridge, Biosis Research (August 2006)

Indigenous Vegetation Survey – an inventory of sites of biodiversity significance in the Pakenham Growth Corridor and adjoining area Volume 2, Ecology Australia (January 2004)

Pakenham North Ridge Precinct Assessment of Landscape Value, Land Design Partnership (June 2007)

Land Capability Study for the Cardinia Shire (February 1997)



A5. RESCODE
SITE COVERAGE STATISTICS

SITE AREA	493.0 M ²
RESIDENCE	156.8 M ²
GARAGE	35.6 M ²
PORCH NO.1	3.4 M ²
PORCH NO.2	7.2 M ²
TOTAL SITE COVER	203.0 M ²
SITE COVER RATIO	41% (0.412)
DRIVE WAY	24.0 M ²
OTHER PAVED AREAS	8.0 M ²
TOTAL HARD COVER	235.0 M ²
HARD COVER RATIO	48% (0.477)

NOTE: 258M² OF GARDEN AREA
EQUALS 52% GARDEN RATIO

DRAINAGE REQUIREMENTS

A/ ALL SURFACE DRAINAGE WORKS SHALL BE INSTALLED IN ACCORDANCE WITH THE ENGINEERS DESIGN DETAIL FOR THE SELECTED FOOTING SYSTEM AND SOIL CLASSIFICATION AND IN ACCORDANCE WITH CLAUSE 5.6.3. DRAINAGE REQUIREMENTS OF AS2870.2011, WHEREIN FOR BUILDINGS ON MODERATELY, HIGHLY AND REACTIVE SITES:

- SURFACE DRAINAGE SHALL BE CONTROLLED THROUGHOUT CONSTRUCTION AND BE COMPLETED BY THE FINISH OF CONSTRUCTION
- THE BASE OF TRENCHES SHALL SLOPE AWAY FROM THE BUILDING
- WHERE PIPES PASS UNDER THE FOOTING SYSTEMS, CLAY PLUGS ARE ADOPTED TO PREVENT THE INGRESS OF WATER

B/ FOR BUILDINGS ON HIGHLY AND REACTIVE SITES, THE DRAINER SHALL PROVIDE DRAINAGE ARTICULATION TO ALL STORMWATER, SANITARY PLUMBING AND DISCHARGE PIPES IN ACCORDANCE WITH CLAUSE 5.6.4. PLUMBING REQUIREMENTS, WHEREIN FLEXIBLE JOINTS IMMEDIATELY OUTSIDE THE FOOTING AND COMMENCING WITHIN 1.0M OF THE BUILDING PERIMETER ARE REQUIRED TO ACCOMMODATE THE REQUIRED DIFFERENTIAL MOVEMENT BASED ON THE SOIL CLASSIFICATION.

C/ SURFACE WATER MUST BE DIVERTED AWAY FROM THE DWELLING AND GRADED AWAY FROM ALL FOUNDATIONS TO GIVE A SLOPE OF NOT LESS THAN 50mm OVER THE FIRST 1000mm FROM THE DWELLING.

D/ SUBSURFACE DRAINS TO REMOVE GROUND OR TABLE WATER SHALL BE DETAILED BY THE DESIGN ENGINEER. FURTHERMORE, DAMP-PROOFING MEMBRANE IN ACCORDANCE WITH 5.3.3. SHALL BE INSTALLED FOR THE GROUNDWATER OR AGGRESSIVE SOILS.

CUSTOM BONDI 156

DATE :- / /
SIGNED BUILDER
SIGNED OWNER



WRITTEN DIMENSIONS TAKE PRECEDENCE OVER SCALE
CONTRACTORS ARE TO CHECK ALL DIMENSIONS & LEVELS PRIOR TO COMMENCEMENT
COPYWRITE:-THIS DRAWING BELONGS THE PROPERTY OF FRENKEN HOMES



STORM WATER DRAINS:
TO LEGAL POINT OF DISCHARGE
TO COUNCIL REQUIREMENTS
BUILDER TO VERIFY LPD
PRIOR TO CONNECTION

NOTE:- ENGINEERED
RETAINING WALL UP
TO 1400mm HIGH
FOR FILL ONLY

NOTE:- 107 M² OF
SECLUDED PRIVATE
OPEN SPACE TO REAR

NOTE:- FENCE RETURN AND ANY
GATES MUST BE STAINED
HARDWOOD WITH HORIZONTAL
SLATS AND A MIN. OF 1.5M
BEHIND FRONT OF DWELLING

NOTE:- FIBRE OPTIC CABLING WILL BE
MADE AVAILABLE TO THE DWELLING TO
COMPLY WITH THE OPTICOMM GUIDELINES

NOTE:- THE LETTERBOX MUST COMPLIMENT THE
HOUSE DESIGN AND EXTERNAL COLOUR SCHEME,
MUST BE LOCATED ACCORDING TO AUSTRALIAN POST
STANDARDS AND MUST CLEARLY DISPLAY THE STREET
NUMBER OF THE HOUSE. (SINGLE POST SUPPORTED
LETTERBOXES ARE NOT PERMITTED)

NOTE:- RETAINING
WALL UP TO 400mm
HIGH ALONG DRIVEWAY

TBM:
ELECTRICITY PIT
R.L. 52.51

NOTES

- LEVELS ARE TO AN A.H.D. AND CONTOURS ARE SHOWN ARE 100mm INTERVALS
- CONNECT ALL DOWN PIPES TO 90mm DIA. UPVC S.W.DRAINAGE SYSTEM OR TO STORM WATER SYSTEM AS DESIGNED BY ENGINEER AND DISCHARGE TO LEGAL POINT IN ACCORDANCE WITH LOCAL COUNCIL REQUIREMENTS
- INSPECTION OPENINGS TO BE PROVIDED AT CHANGES IN DIRECTION AND FOR LENGTHS GREATER THAN 20M
- RESIDENCE FINISHED FLOOR LEVEL TO BE NOT LESS THAN 150mm ABOVE FINISHED GROUND LEVEL: REFER TO SITE PLAN
- PROVIDE AGGY DRAINS CONNECTED TO SILT PITS AT BASE OF BATTERS. AGGY DRAINS CONNECTED TO STORM WATER SYSTEM VIA SILT PITS

EARTHWORKS PLAN

SCALE :- 1:200

LEVELS SHOWN ON THIS PLAN ARE TO THE AUSTRALIAN HEIGHT DATUM BASED ON PAKENHAM PM 72 (R.L. 38.318)

DIMENSIONS & LEVELS TO BE VERIFIED BY CERTIFIED COPY OF TITLE OR RELOCATION SURVEY OR APPROVED PLAN OF SUB-DIVISION

SCENIC RISE

EXCAVATE SITE TO R.L.: 51.55 AHD
FINISHED SURFACE TO R.L.: 51.70 AHD

- BATTERS ARE AT 45° U.N.O.
- CUT OFF DRAIN AT BASE OF EXCAVATION TO CONNECT TO S.W.D. SYSTEM VIA SILT PIT BY OWNER OR CONTRACT VARIATION
- ENGINEERED SLEEPER RETAINING WALL UP TO 800mm MAX. HIGH AND ENGINEERED SLEEPER RETAINING WALL UP TO 1000mm MAX. HIGH FOR FILL ONLY TO BE CONSTRUCTED IMMEDIATELY AFTER EXCAVATION ALLOW 5 kPa SURCHARGE ON BOUNDARY BY OWNER OR CONTRACT VARIATION

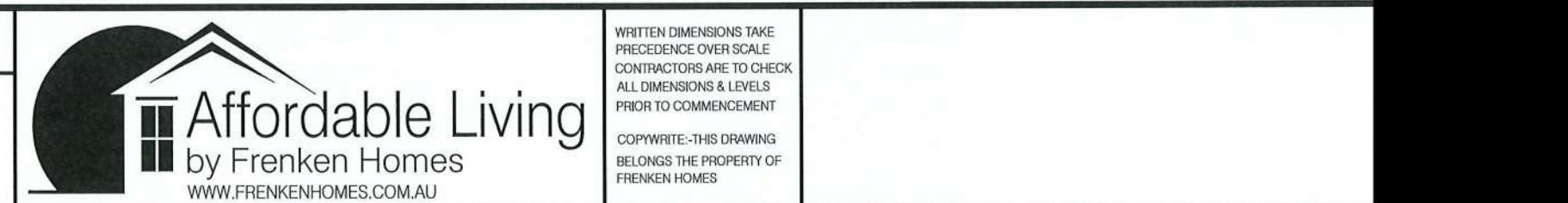

SUNNY VISTA

PAKENHAM ROAD



Planning Application: T260226
Date Prepared: 04 May 2026

This copied document is made available for the purpose of the planning process as set out in the Planning and Environment Act 1987. The information must not be used for any other purpose. By taking a copy of this document you acknowledge and agree that you will only use the document for the purpose specified above and that any dissemination, distribution or copying of this document is strictly prohibited.

This copied document is made available for the purpose of the planning process as set out in the Planning and Environment Act 1987. The information must not be used for any other purpose. By taking a copy of this document you acknowledge and agree that you will not use the document for the purpose specified above and that any dissemination, distribution or copying of this document is strictly prohibited.

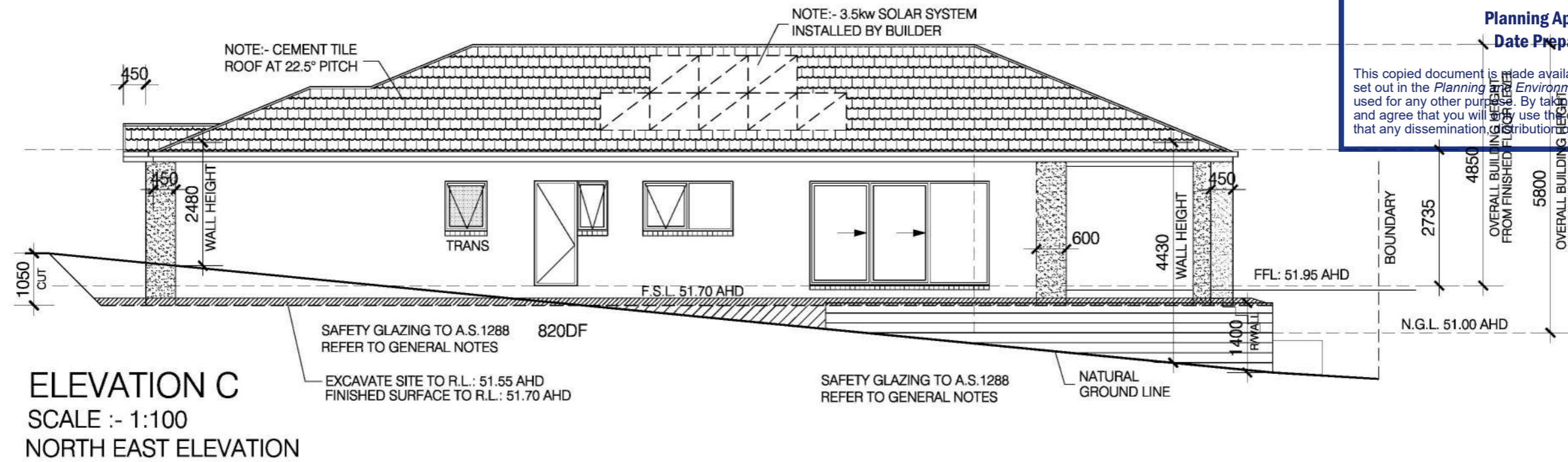

ELEVATION C
SCALE :- 1:100
NORTH EAST ELEVATION

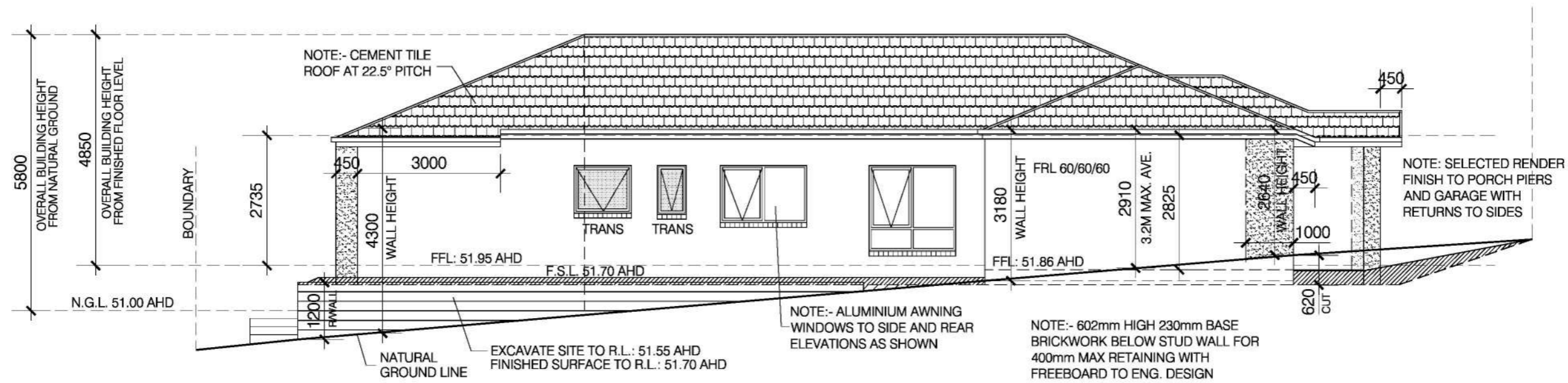

ELEVATION A
SCALE :- 1:100
SOUTH WEST ELEVATION

CUSTOM BONDI 156

DATE :- / /
SIGNED BUILDER
SIGNED OWNER



WRITTEN DIMENSIONS TAKE PRECEDENCE OVER SCALE CONTRACTORS ARE TO CHECK ALL DIMENSIONS & LEVELS PRIOR TO COMMENCEMENT
COPYWRITE:-THIS DRAWING BELONGS THE PROPERTY OF FRENKEN HOMES

RESIDENCE
ROAD PAKENHAM
J-46723 ISSUE
26-001 D

This copied document is made available for the purpose of the planning process as set out in the Planning and Environment Act 1987. The information must not be used for any other purpose. By taking a copy of this document you acknowledge and agree that you will only use the document for the purpose specified above and any dissemination, distribution or copying of this document is strictly prohibited.

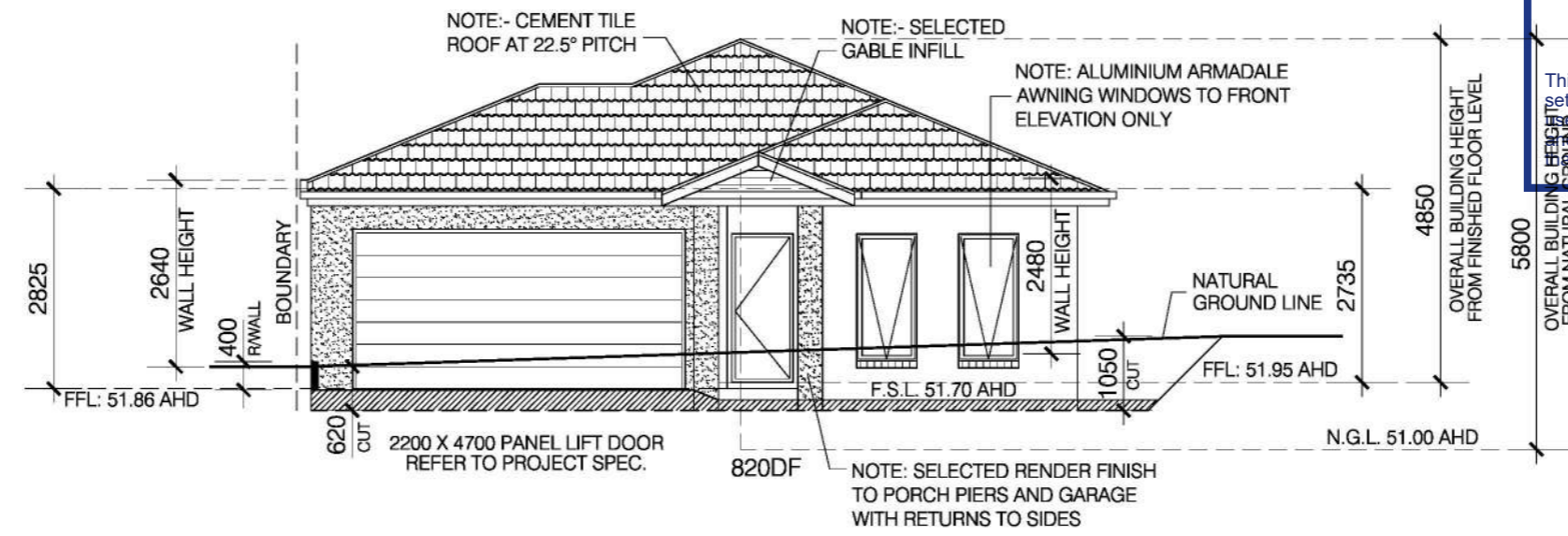
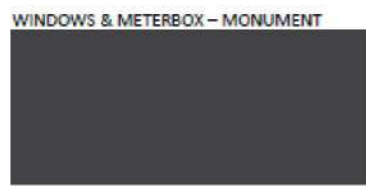

ELEVATION B
SCALE :- 1:100
SOUTH EAST ELEVATION

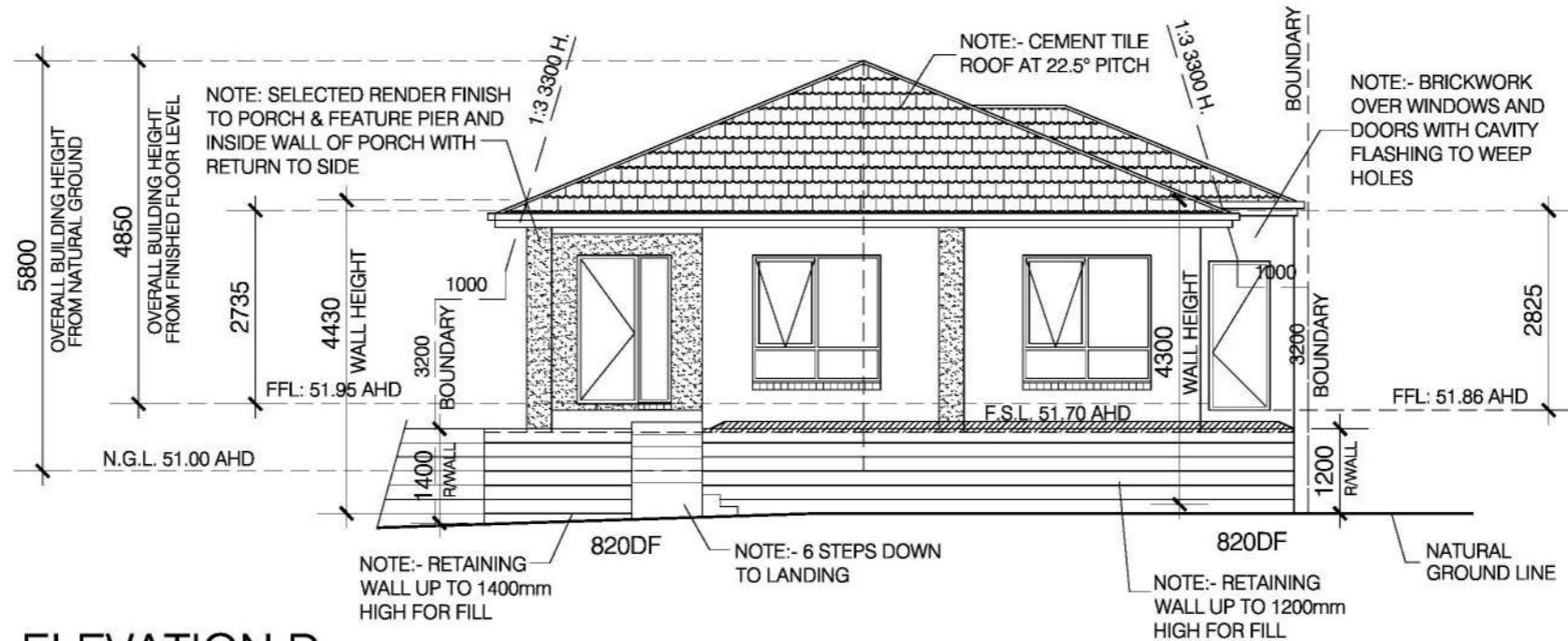

ELEVATION D
SCALE :- 1:100
NORTH WEST ELEVATION

CUSTOM BONDI 156

DATE :- / /
SIGNED BUILDER
SIGNED OWNER



WRITTEN DIMENSIONS TAKE PRECEDENCE OVER SCALE CONTRACTORS ARE TO CHECK ALL DIMENSIONS & LEVELS PRIOR TO COMMENCEMENT
COPYWRITE:- THIS DRAWING BELONGS THE PROPERTY OF FRENKEN HOMES

RESIDENCE
HAM ROAD PAKENHAM
DBU-46723
AC26-001

ISSUE
D

This copied document is made available for the purpose of the planning process as set out in the Planning and Environment Act 1987. The information must not be used for any other purpose. By taking a copy of this document you acknowledge and agree that you will only use the document for the purpose specified above and that any dissemination, distribution or copying of this document is strictly prohibited.

ELEVATION C
SCALE :- 1:100
NORTH EAST ELEVATION

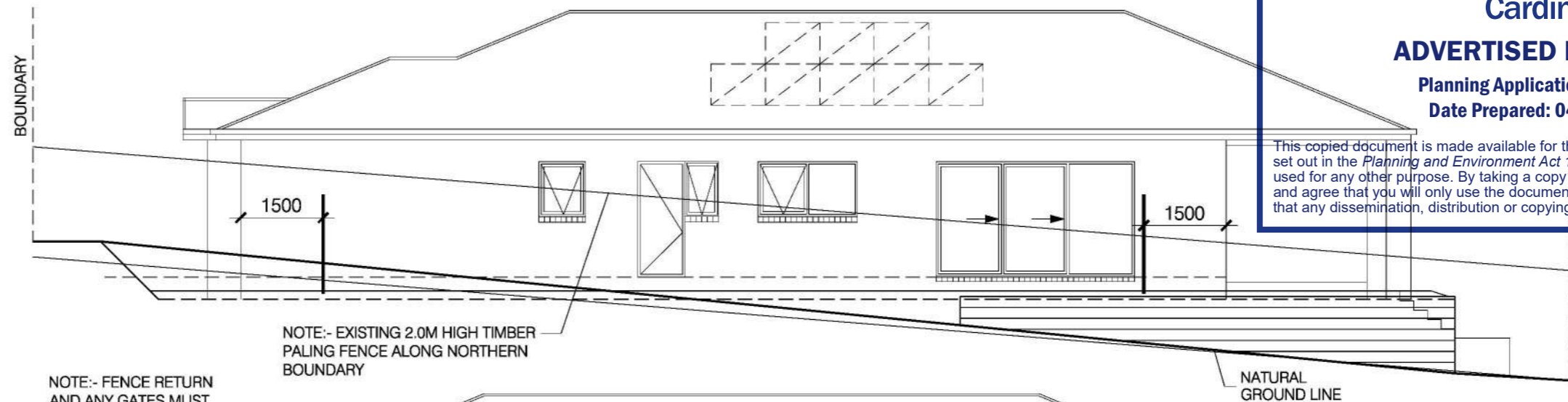

NOTE:- EXISTING 2.0M HIGH TIMBER PALING FENCE ALONG NORTHERN BOUNDARY

NOTE:- FENCE RETURN AND ANY GATES MUST BE STAINED HARDWOOD WITH HORIZONTAL SLATS AND A MIN. OF 1.5M BEHIND FRONT OF DWELLING

ELEVATION A
SCALE :- 1:100
SOUTH WEST ELEVATION

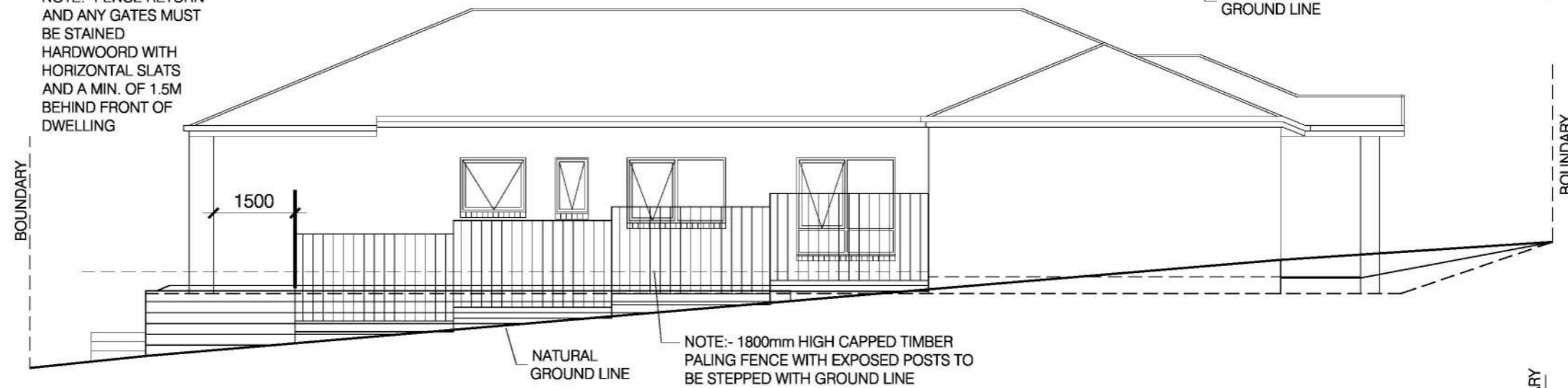

NOTE:- 1800mm HIGH CAPPED TIMBER PALING FENCE WITH EXPOSED POSTS TO BE STEPPED WITH GROUND LINE

BOUNDARY

BOUNDARY



NOTE:- FENCE RETURN WITH ACCESS GATE TO BE INSTALLED BY OWNER AFTER SETTLEMENT

NOTE:- FENCE RETURN AND ANY GATES MUST BE STAINED HARDWOOD WITH HORIZONTAL SLATS AND A MIN. OF 1.5M BEHIND FRONT OF DWELLING

ELEVATION B
SCALE :- 1:100
SOUTH EAST ELEVATION

ELEVATION D
SCALE :- 1:100
NORTH WEST ELEVATION

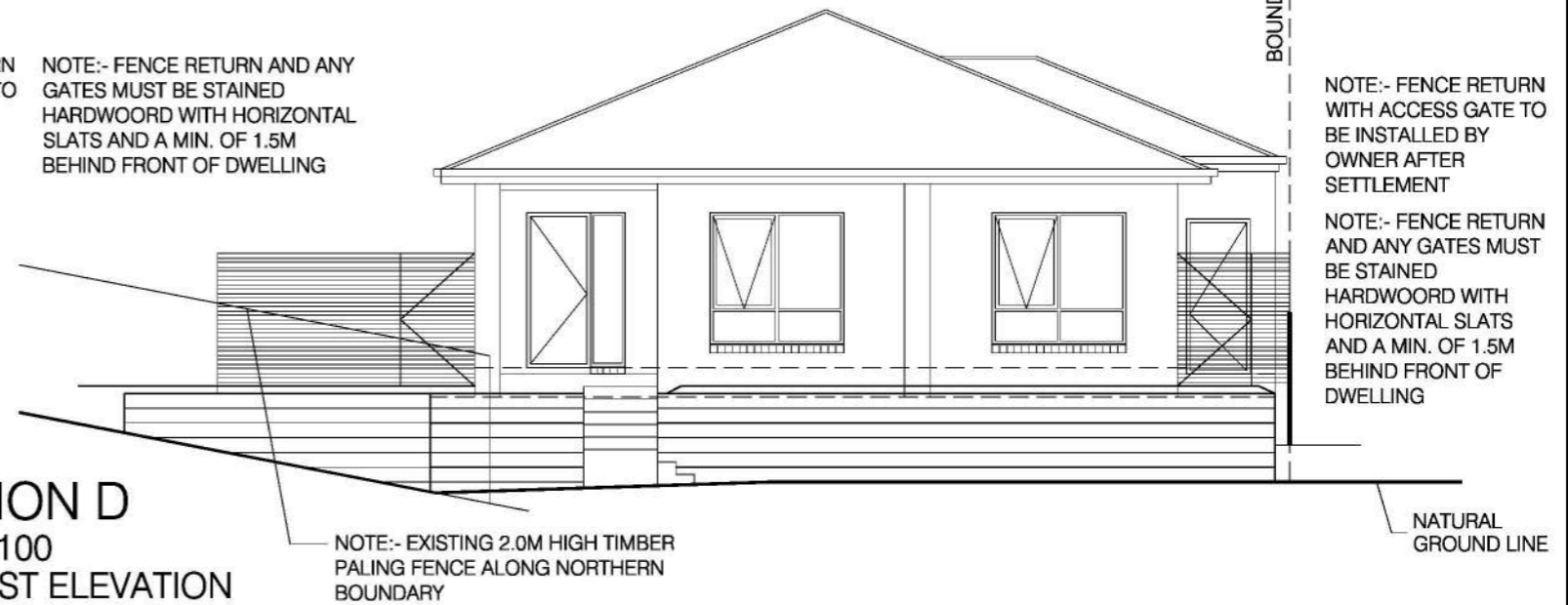

NOTE:- EXISTING 2.0M HIGH TIMBER PALING FENCE ALONG NORTHERN BOUNDARY

NOTE:- FENCE RETURN WITH ACCESS GATE TO BE INSTALLED BY OWNER AFTER SETTLEMENT

NOTE:- FENCE RETURN AND ANY GATES MUST BE STAINED HARDWOOD WITH HORIZONTAL SLATS AND A MIN. OF 1.5M BEHIND FRONT OF DWELLING

NATURAL GROUND LINE

CUSTOM BONDI 156

DATE :- / /
SIGNED BUILDER
SIGNED OWNER



WRITTEN DIMENSIONS TAKE PRECEDENCE OVER SCALE CONTRACTORS ARE TO CHECK ALL DIMENSIONS & LEVELS PRIOR TO COMMENCEMENT
COPYWRITE:-THIS DRAWING BELONGS THE PROPERTY OF FRENKEN HOMES

PLANT SCHEDULE

TYPE	BOTANICAL NAME	COMMON NAME	HT.	WIDTH	FLOWER COLOR	SEASON	SIZE	Qty.
Tree	<i>Eucalyptus elata</i>	River Peppermint	20m	10m	-	-	45L1	2
Tree	<i>Acer Rubrum</i> "October Glory"	October Glory Maple	12m	9m	-	-	45L1	1
Tree	<i>Prostanthera lasiantha</i>	Victorian Christmas Bush	8m	5m	White	-	1.5m	3
Small Tree	<i>Pimelea humilis</i>	Common Rice-flower	0.5m	1m	-	-	150 tub	38
Plant	<i>Brachyscome multifida</i>	Cut-leaf Daisy	0.6m	0.4m	Pink-mauve	-	100 tub	8
Plant	<i>Platylobium formosum</i>	Handsome Flat-pea	1.0m	1.0m	Yellow	-	1.0m	4
Plant	<i>Tetrateca ciliata</i>	Pink-bells	0.6m	0.6m	Pink-mauve	-	100 tub	22

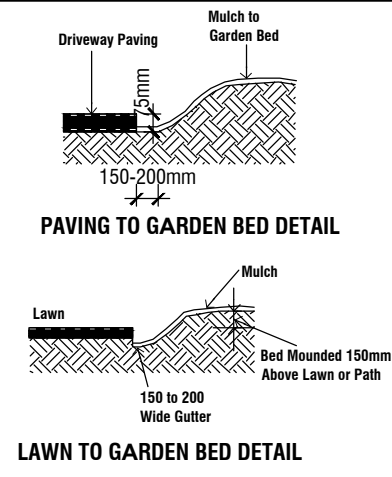
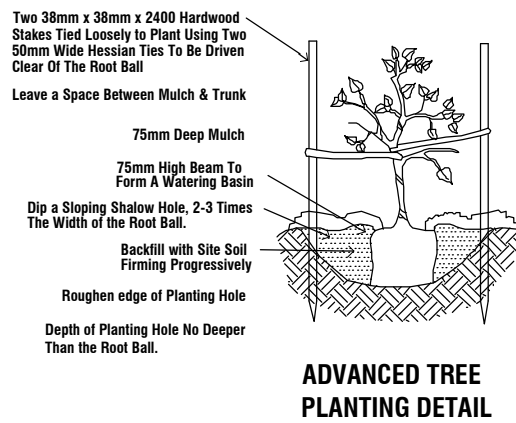

Corner splay minimum 50% clear of visual obstructions extending at least 2m along the frontage road & 2.5m along exit lane. Landscaping within corner splay must be kept to a maximum height of 600mm.

Cardinia

ADVERTISED MATERIAL

Planning Application: T260226
Date Prepared: 04 May 2026

This copied document is made available for the purpose of the planning process as set out in the Planning and Environment Act 1987. The information must not be used for any other purpose. By taking a copy of this document you acknowledge and agree that you will only use the document for the purpose specified above and that any dissemination, distribution or copying of this document is strictly prohibited.

ALL GARDEN BEDS TO BE MULCHED

Min. 125mm Top Soil &
Min. 75mm Fine Shredded
Fine Wood Mulch

PLANTING NOTES:

1. PLANTS ARE TO BE PLACED IN THE CENTRE OF THE HOLE
2. PLANTS MUST BE SET AT A LEVEL SUCH THAT THE CROWN OF THE PLANTS ESTABLISH A NORMAL & NATURAL RELATIONSHIP WITH THE SURROUNDING LEVELS
3. AFTER REMOVAL FROM CONTAINER THE HANDLING OF THE ROOT SYSTEM MUST BE DONE WITH MINIMUM ROOT DISTURBANCE PARTICULARLY AUSTRALIAN NATIVES
4. PLANTS MUST BE HEALTHY & PLANT ROOT SYSTEM MUST BE MOIST AT THE TIME OF PLANTING. PLANTS MUST BE WATERED WITH APPROX. -10 LITRES OF WATER AT TIME OF PLANTING.
5. PLANTS EXCEEDING 200MM POT SIZE SHALL BE STAKED AGAINST PREVAILING WINDS.
6. ALL PLANTS SHALL RECEIVE SLOW RELEASE FERTILIZER AT A QUANTITY RELATIVE TO THE POT SIZE.

VACANT LAND

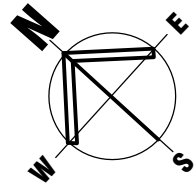

PAKENHAM ROAD

SUNNY VISTA

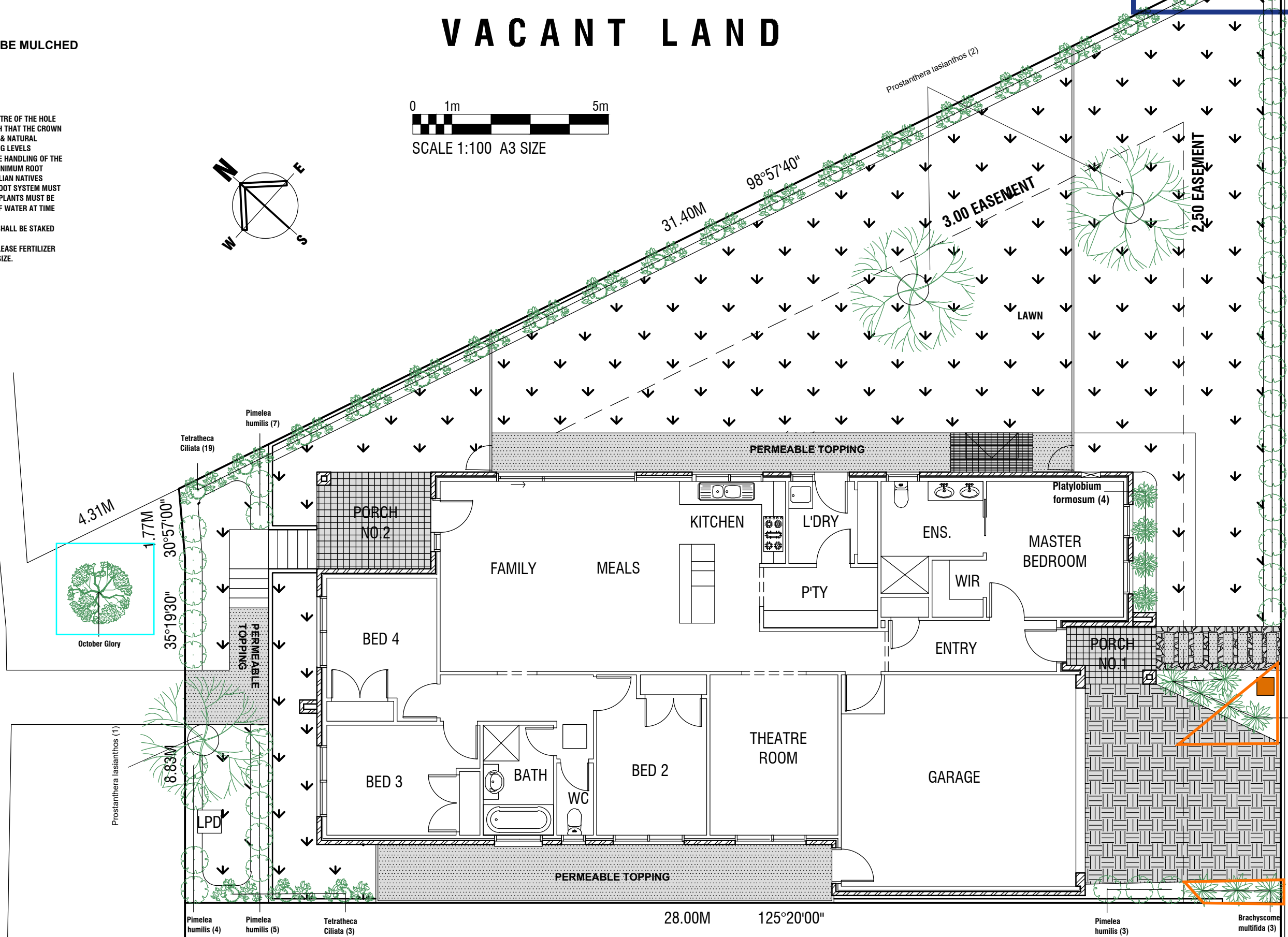

SITEPLAN
SCALE 1:200

LOT 102

Before the development including demolition starts, a tree protection fence must be erected around the existing street trees to be retained outside the canopy zone of the tree to define a "Tree Protection Area". The fence must be constructed of star pickets and chain mesh or similar to the satisfaction of the Responsible Authority and remain in place until construction is completed. No vehicular or pedestrian access, trenching or soil excavation is to occur within the Tree Protection Area without the written consent of the Responsible Authority. No storage or dumping of tools, equipment or waste is to occur within the Tree Protection Area. Any pruning that is required to be done to the canopy or roots of any tree to be retained is to be done with permission by Council's Arborist by a qualified arborist to Australian Standard – Pruning of Amenity Trees AS4373-2007.

A5. RESCODE SITE COVERAGE STATISTICS	
SITE AREA	493.0 M ²
RESIDENCE	156.8 M ²
GARAGE	35.6 M ²
PORCH NO.1	3.4 M ²
PORCH NO.2	7.2 M ²
TOTAL SITE COVER	203.0 M ²
SITE COVER RATIO	41% (0.412)
DRIVE WAY	24.0 M ²
OTHER PAVED AREAS	8.0 M ²
TOTAL HARD COVER	235.0 M ²
HARD COVER RATIO	48% (0.477)
NOTE: 258M ² OF GARDEN AREA EQUALS 52% GARDEN RATIO	

DRAINAGE REQUIREMENTS	
A/ ALL SURFACE DRAINAGE WORKS SHALL BE INSTALLED IN ACCORDANCE WITH THE ENGINEERS DESIGN DETAIL FOR THE SELECTED FOOTING SYSTEM AND SOIL CLASSIFICATION AND IN ACCORDANCE WITH CLAUSE 5.6.3. DRAINAGE REQUIREMENTS OF AS2870.2011, WHEREIN FOR BUILDINGS ON MODERATELY, HIGHLY AND REACTIVE SITES:	
- SURFACE DRAINAGE SHALL BE CONTROLLED THROUGHOUT CONSTRUCTION AND BE COMPLETED BY THE FINISH OF CONSTRUCTION	
- THE BASE OF TRENCHES SHALL SLOPE AWAY FROM THE BUILDING	
- WHERE PIPES PASS UNDER THE FOOTING SYSTEMS, CLAY PLUGS ARE ADOPTED TO PREVENT THE INGRESS OF WATER	
B/ FOR BUILDINGS ON HIGHLY AND REACTIVE SITES. THE DRAINER SHALL PROVIDE DRAINAGE ARTICULATION TO ALL STORMWATER, SANITARY PLUMBING AND DISCHARGE PIPES IN ACCORDANCE WITH CLAUSE 5.6.4. PLUMBING REQUIREMENTS, WHEREIN FLEXIBLE JOINTS IMMEDIATELY OUTSIDE THE FOOTING AND COMMENCING WITHIN 1.0M OF THE BUILDING PERIMETER ARE REQUIRED TO ACCOMMODATE THE REQUIRED DIFFERENTIAL MOVEMENT BASED ON THE SOIL CLASSIFICATION.	
C/ SURFACE WATER MUST BE DIVERTED AWAY FROM THE DWELLING AND GRADED AWAY FROM ALL FOUNDATIONS TO GIVE A SLOPE OF NOT LESS THAN 50mm OVER THE FIRST 1000mm FROM THE DWELLING.	
D/ SUBSURFACE DRAINS TO REMOVE GROUND OR TABLE WATER SHALL BE DETAILED BY THE DESIGN ENGINEER. FURTHERMORE, DAMP-PROOFING MEMBRANE IN ACCORDANCE WITH 5.3.3. SHALL BE INSTALLED FOR THE GROUNDWATER OR AGGRESSIVE SOILS.	

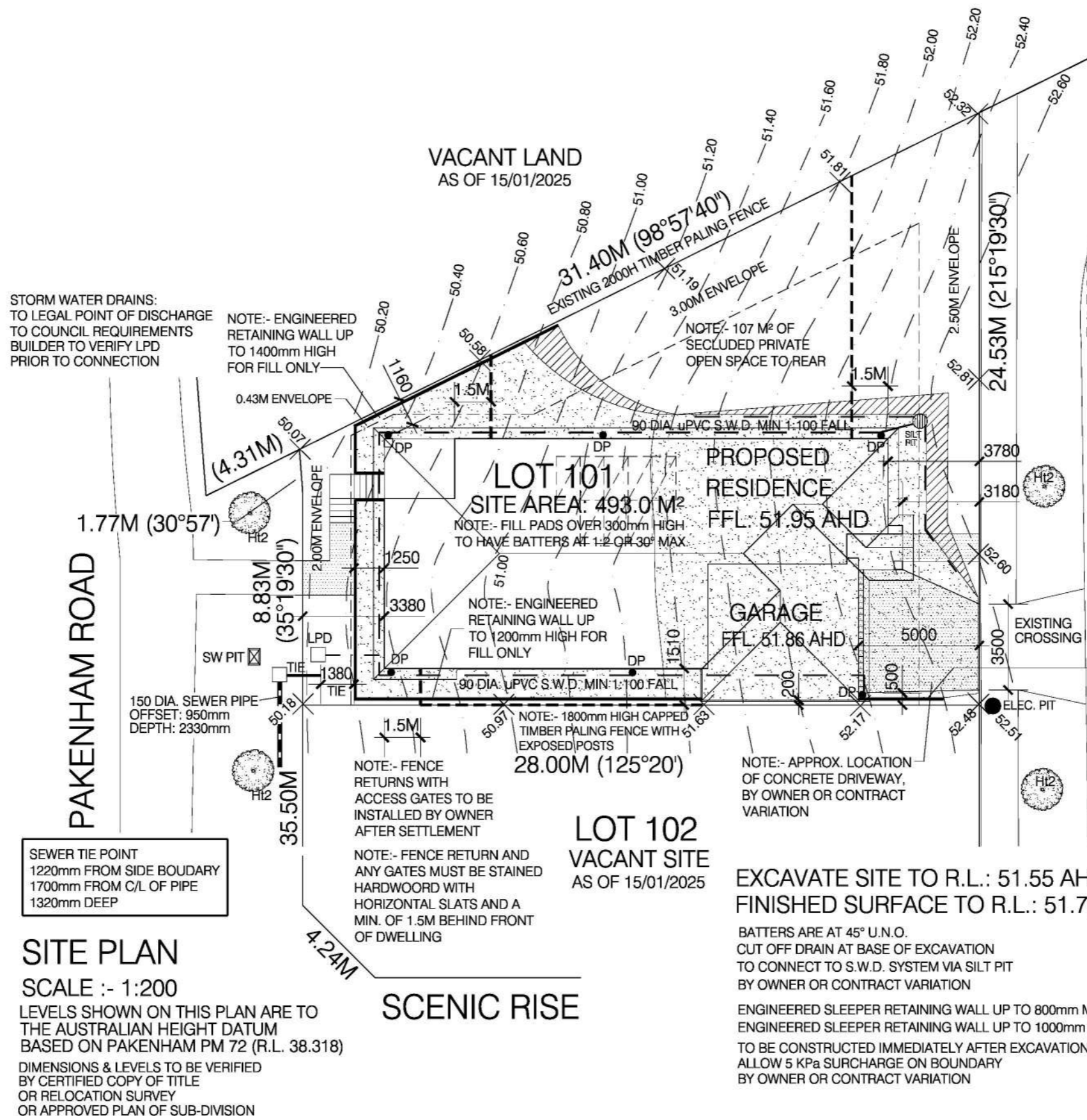

Cardinia
ADVERTISED MATERIAL
Planning Application: T260226
Date Prepared: 04 May 2026

This copied document is made available for the purpose of the planning process as set out in the Planning and Environment Act 1987. The information must not be used for any other purpose. By taking a copy of this document you acknowledge and agree that you will only use the document for the purpose specified above and that any dissemination, distribution or copying of this document is strictly prohibited.

NOTE: - FENCE RETURN AND ANY GATES MUST BE STAINED HARDWOOD WITH HORIZONTAL SLATS AND A MIN. OF 1.5M BEHIND FRONT OF DWELLING

NOTE: - FIBRE OPTIC CABLING WILL BE MADE AVAILABLE TO THE DWELLING TO COMPLY WITH THE OPTICOMM GUIDELINES

NOTE: - THE LETTERBOX MUST COMPLEMENT THE HOUSE DESIGN AND EXTERNAL COLOUR SCHEME, MUST BE LOCATED ACCORDING TO AUSTRALIAN POST STANDARDS AND MUST CLEARLY DISPLAY THE STREET NUMBER OF THE HOUSE. (SINGLE POST SUPPORTED LETTERBOXES ARE NOT PERMITTED)

NOTE: - RETAINING WALL UP TO 400mm HIGH ALONG DRIVEWAY

TBM: ELECTRICITY PIT R.L. 52.51

NOTES		
LEVELS ARE TO AN A.H.D. AND CONTOURS ARE SHOWN ARE 100mm INTERVALS		
CONNECT ALL DOWN PIPES TO 90mm DIA. UPVC S.W.DRAINAGE SYSTEM OR TO STORM WATER SYSTEM AS DESIGNED BY ENGINEER AND DISCHARGE TO LEGAL POINT IN ACCORDANCE WITH LOCAL COUNCIL REQUIREMENTS		
INSPECTION OPENINGS TO BE PROVIDED AT CHANGES IN DIRECTION AND FOR LENGTHS GREATER THAN 20M		
RESIDENCE FINISHED FLOOR LEVEL TO BE NOT LESS THAN 150mm ABOVE FINISHED GROUND LEVEL: REFER TO SITE PLAN		
PROVIDE AGGY DRAINS CONNECTED TO SILT PITS AT BASE OF BATTERS. AGGY DRAINS CONNECTED TO STORM WATER SYSTEM VIA SILT PITS		

CUSTOM BONDI 156

DATE :- / /

SIGNED BUILDER

SIGNED OWNER

Affordable Living
by Frenken Homes
WWW.FRENKENHOMES.COM.AU

WRITTEN DIMENSIONS TAKE PRECEDENCE OVER SCALE CONTRACTORS ARE TO CHECK ALL DIMENSIONS & LEVELS PRIOR TO COMMENCEMENT

COPYWRITE:- THIS DRAWING BELONGS THE PROPERTY OF FRENKEN HOMES

PROPOSED :- BRICK VENEER RESIDENCE

LOCATION:- LOT 101 PAKENHAM ROAD PAKENHAM

DATE:- 9/2/2026	B.P. No.:- DBU-46723	ISSUE
SHEET No.:- 3	DRG. No.:- AC26-001	D