

NOTICE OF AN APPLICATION FOR PLANNING PERMIT

The land affected by the application is located at:	105 Boundary Drain Road, Koo Wee Rup
The application is for a permit to:	Construction of a replacement outbuilding
The applicant for the permit is:	Wobelea Pty Ltd
The application reference number is:	T160805
You may look at the application and any documents that support the application at the office of the Responsible Authority:	<p>Cardinia Shire Council 20 Siding Avenue Officer 3809</p> <p>This can be done during office hours and is free of charge.</p> <p>Documents can also be viewed on Council's website www.cardinia.vic.gov.au.</p>

Any person who may be affected by the granting of the permit may object or make other submissions to the responsible authority.

- An objection must
- * be sent to the Responsible Authority in writing, at Cardinia Shire Council, PO Box 7, Pakenham, Vic, 3810 or email at mail@cardinia.vic.gov.au
 - * include the name and address of the objector/ submitter
 - * include the application number and site address
 - * include the reasons for the objection, and
 - * state how the objector would be affected.

The Responsible Authority will not decide on the application before:	16 February 2017
--	------------------

If you object, the Responsible Authority will advise you of its decision.

Please be aware that copies of objections/submissions received may be made available to any person for the purpose of consideration as part of the planning process.

For additional information or advice contact Cardinia Shire Council, Planning Department on 1300 787 624 or mail@cardinia.vic.gov.au

Your objection/ submission and personal information is collected by Cardinia Shire Council for the purposes of the planning process as set out in the *Planning and Environment Act 1987*. If you do not provide your name and address, Council will not be able to consider your objection/ submission. Your objection/ submission will be available free of charge at the Council office for any person to inspect and copies may be made available on request to any person for the relevant period set out in the *P&E Act*. You must not submit any personal information or copyright material of third parties without their informed consent. By submitting the material, you agree that the use of the material as detailed above does not breach any third party's right to privacy and copyright.

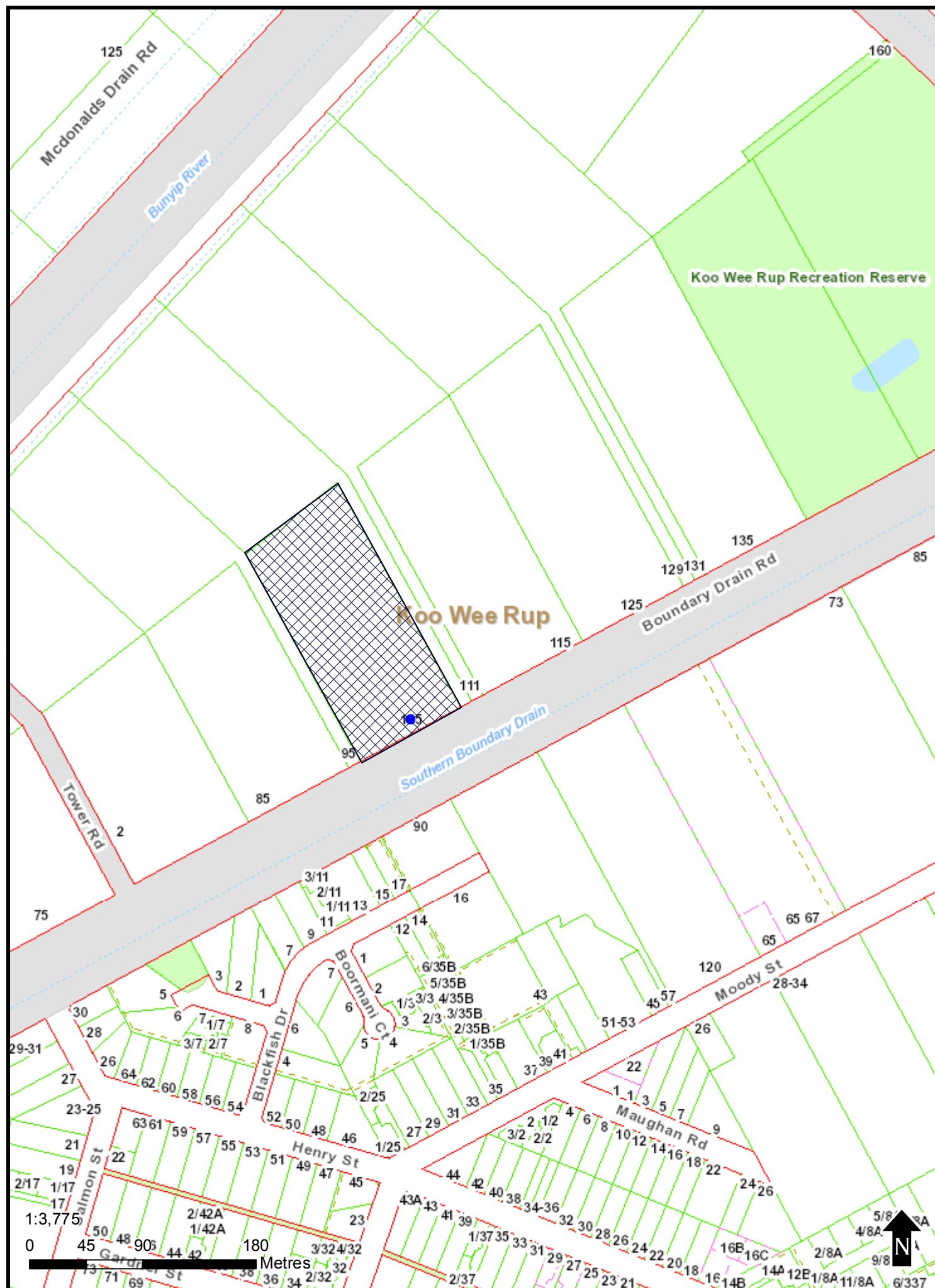

This copied document is made available for the purpose of the planning process as set out in the Planning and Environment Act 1987. The information must not be used for any other purpose. By taking a copy of this document you acknowledge and agree that you will only use the document for the purpose specified above and that any dissemination, distribution or copying of this document is strictly prohibited.

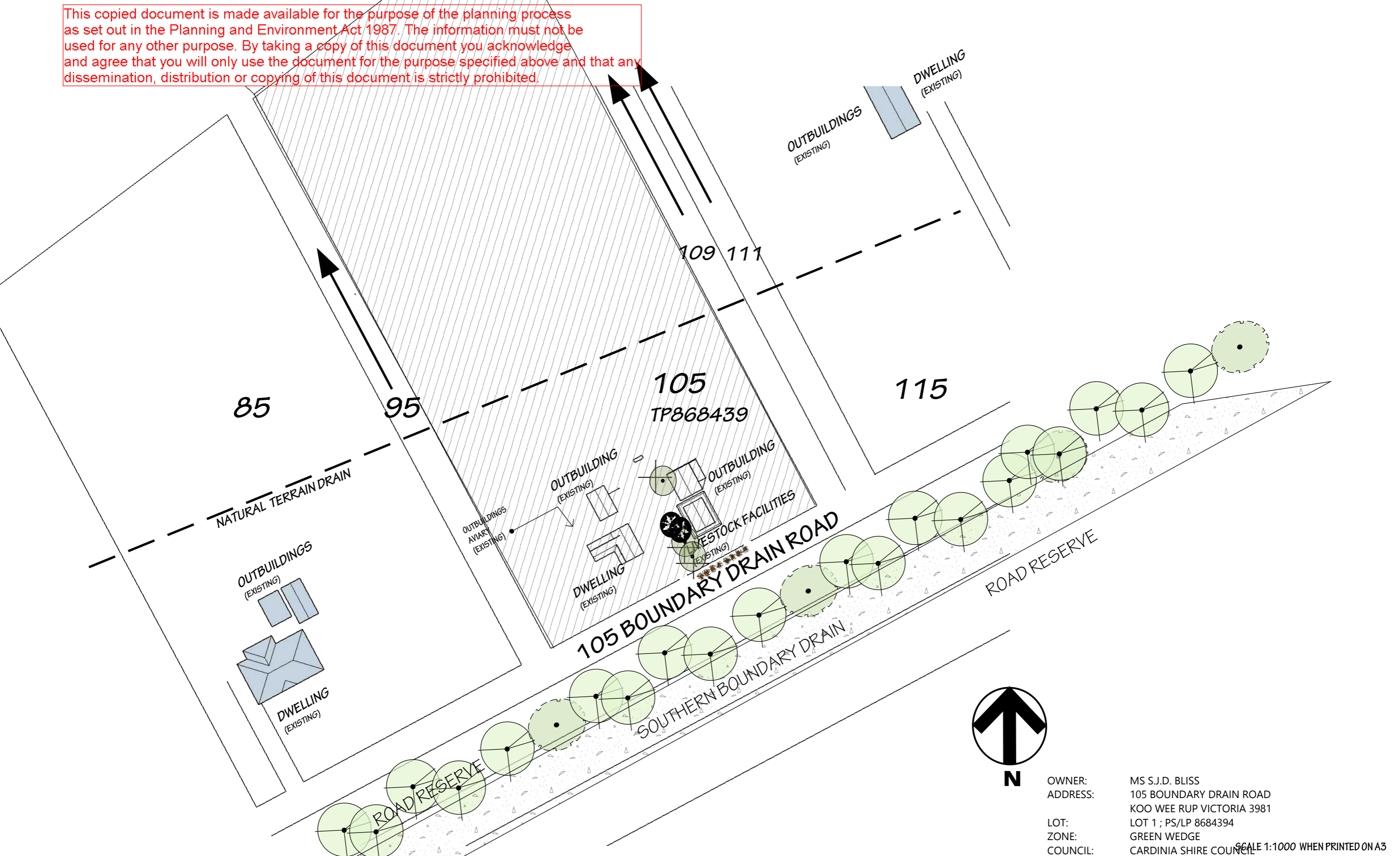

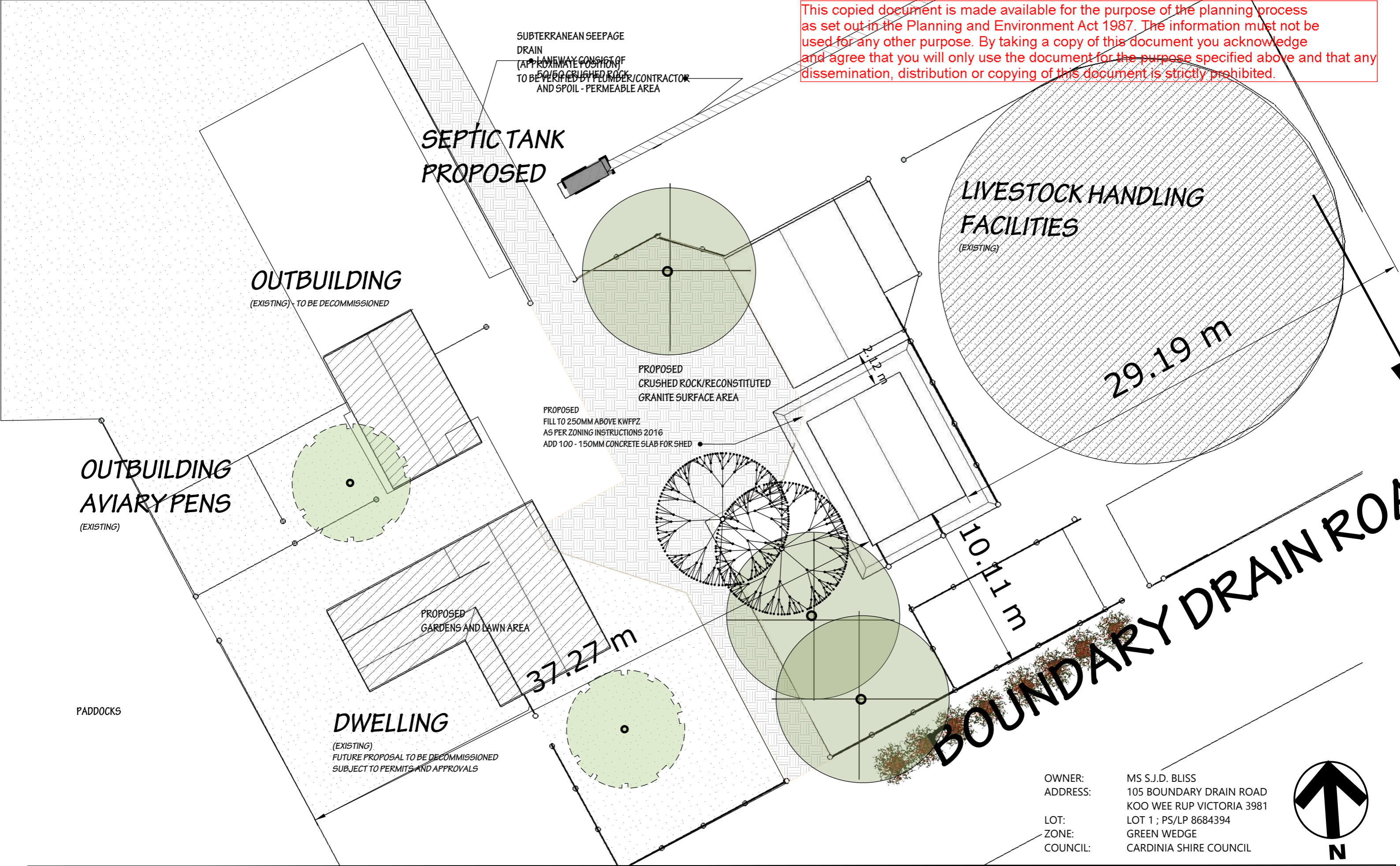

OWNER: MS S.J.D. BLISS
ADDRESS: 105 BOUNDARY DRAIN ROAD
KOO WEE RUP VICTORIA 3981
LOT: LOT 1 ; PS/LP 8684394
ZONE: GREEN WEDGE
COUNCIL: CARDINIA SHIRE COUNCIL

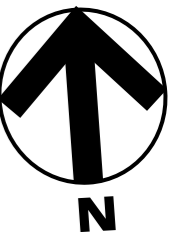

DRAWN BY
GC
DESCRIPTION
PROPOSED RELOCATION OF
SEPTIC

PROJECT NO.
<ProjectNumber>
PROJECT
105 BOUNDARY DRAIN
ROAD V4

ISSUE
November 10, 2016
RE-ISSUE
<RelIssueDate>

CLIENT
MS SARAH BLISS
105 BOUNDARY DRAIN ROAD
KOO WEE RUP VICTORIA 3193

ICHECK COMMERCIAL PROPERTY
Fit Out | Facilities | Essential Safety Measures | Compliance
PO BOX 1056 WAVERLEY SC VICTORIA 3170
M. 0418 366 312, TF 1300 138 329 W. www.icheckcp.com.au

SCALE 1:200 WHEN PRINTED ON A3



A :: ELEVATION NORTH

001 VIEW FROM BOUNDARY DRAIN ROAD
NOTE 1; TREE HEIGHTS FOR ILLUSTRATION PURPOSES
NOTE 2; CLADDING REMOVED FROM FENCE FOR ILLUSTRATION PURPOSES



PROPOSED SHED
IN LIEU OF OVERHEAD ROOF

A :: ELEVATION SOUTH

002 VIEW FROM Paddock
NOTE 1; TREE HEIGHTS FOR ILLUSTRATION PURPOSES

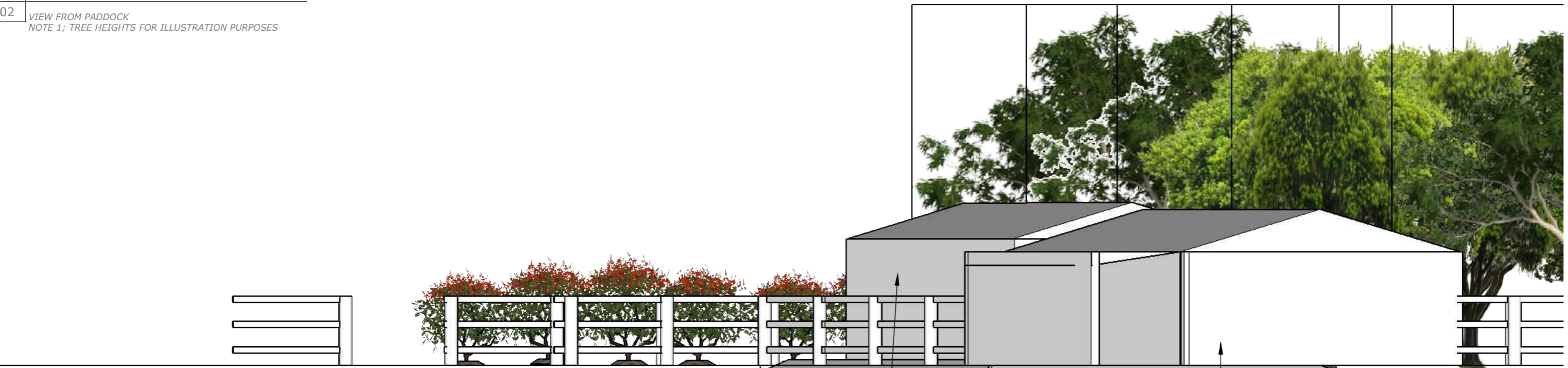

PROPOSED SHED
IN LIEU OF OVERHEAD ROOF

EXISTING SHED

OWNER: MS S.J.D. BLISS
ADDRESS: 105 BOUNDARY DRAIN ROAD
KOO WEE RUP VICTORIA 3981
LOT: LOT 1 ; PS/LP 8684394
ZONE: GREEN WEDGE
COUNCIL: CARDINIA SHIRE COUNCIL

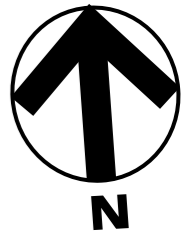

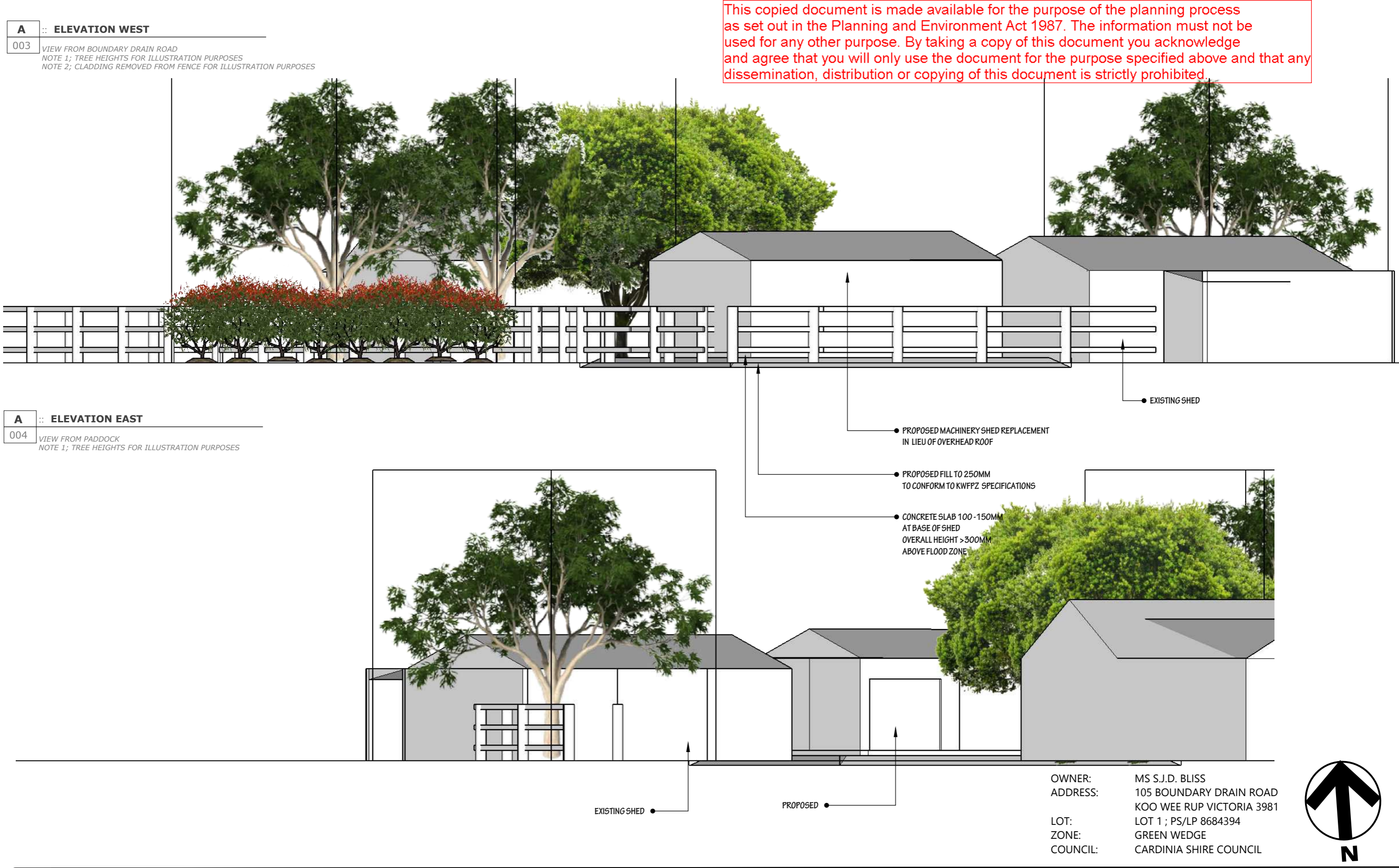

This copied document is made available for the purpose of the planning process as set out in the Planning and Environment Act 1987. The information must not be used for any other purpose. By taking a copy of this document you acknowledge and agree that you will only use the document for the purpose specified above and that any dissemination, distribution or copying of this document is strictly prohibited.

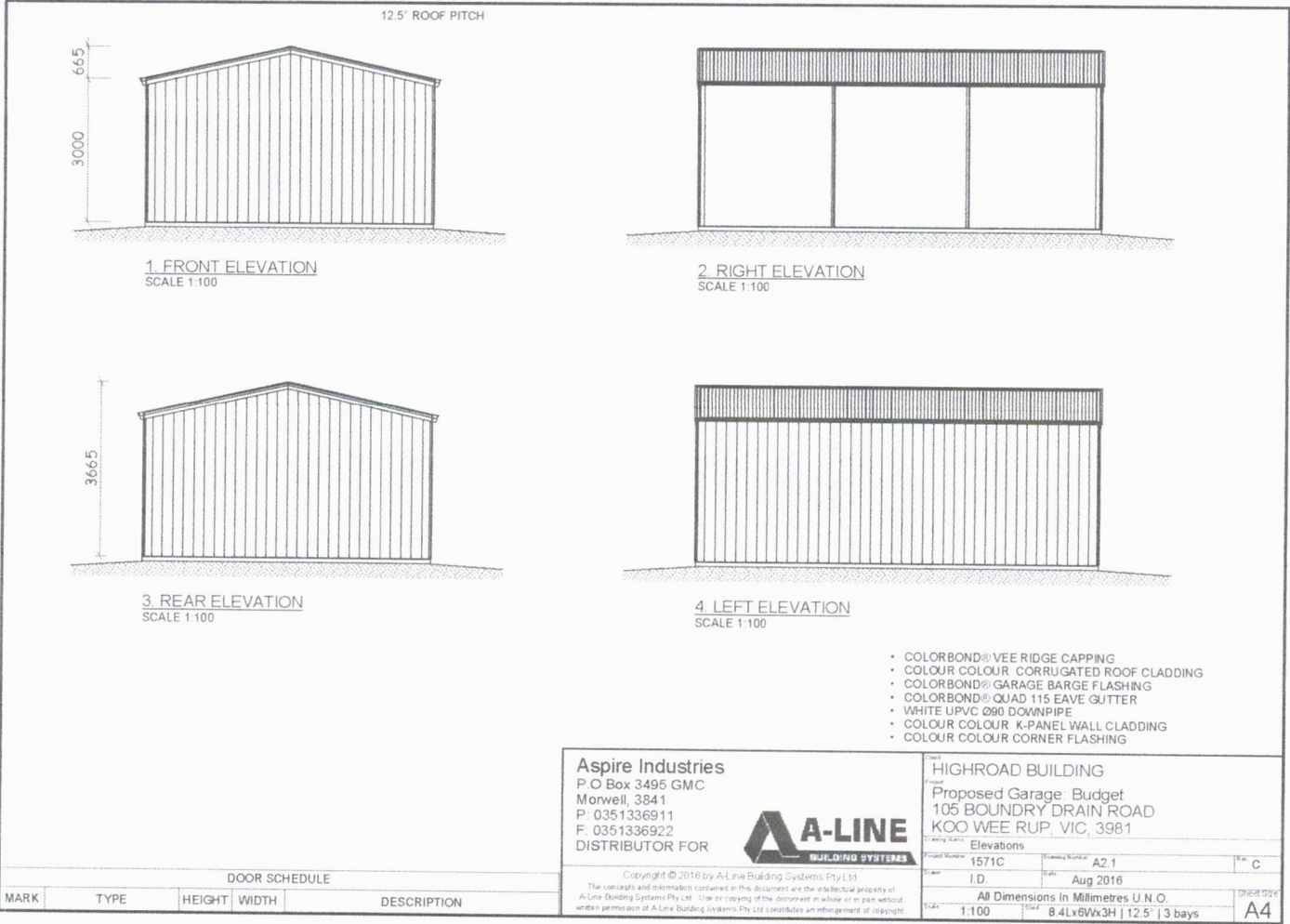

This copied document is made available for the purpose of the planning process as set out in the Planning and Environment Act 1987. The information must not be used for any other purpose. By taking a copy of this document you acknowledge and agree that you will only use the document for the purpose specified above and that any dissemination, distribution or copying of this document is strictly prohibited.

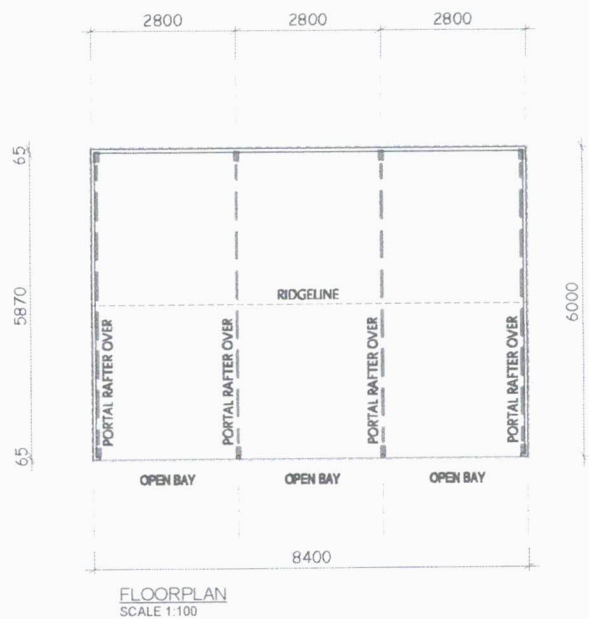

DOOR SCHEDULE				
MARK	TYPE	HEIGHT	WIDTH	DESCRIPTION

Aspire Industries
P.O. Box 3495 GMC
Morwell, 3841
P: 0351336911
F: 0351336922
DISTRIBUTOR FOR

A-LINE
BUILDING SYSTEMS

Copyright © 2016 by A-Line Building Systems Pty Ltd.
The concepts and information contained in this document are the intellectual property of A-Line Building Systems Pty Ltd. Use or copying of the document in whole or in part without written permission of A-Line Building Systems Pty Ltd constitutes an infringement of copyright.

HIGHROAD BUILDING			
Proposed Garage Budget 105 BOUNDARY DRAIN ROAD KOO WEE RUP, VIC, 3981			
Project Name	Floor Plan	Sheet No.	C
Project No.	1571C	Scale	A1:1
Drawn	I.D.	Date	Aug 2016
All Dimensions in Millimetres U.N.O.			
Scale	1:100	Size	8.4Lx6Wx3H 12.5' 3 bays
			Sheet Size A4